



21ST CENTURY
2950 Fretz Valley Rd.
Perkasie, PA 18944
T: (215) 249-0800
F: (215) 249-9742
sales@21centuryinc.com
www.21centuryinc.com

230 FIFTH AVE.
New York Market Center
230 Fifth Ave.
New York, NY 10001
T: (212) 689-4721
F: (212) 545-0435
jsenders@230fifthave.com
www.230fifthave.com



A & B HONGDA GROUP INC.
9520 Santa Anita Ave.
Rancho Cucamonga, CA 91730

A CHEERFUL GIVER/KEEPERS OF THE LIGHT
300 Front St.
Elmer, NJ 08318
T: (888) CHEERFUL
F: (856) 358-7763
keepers@acheerfulgiver.com
www.acheerfulgiver.com

A PRESIDENTIAL CO.
16612 Millan de Avila
Tampa, FL 33613
T: (813) 968-2020
F: (813) 968-5694
mis42@aol.com
www.whitehousechristmas.com

A&J DESIGNS UNLIMITED
T: (919) 664-8383
tjchorba@bellsouth.net

AARON'S ENTERPRISES
Owosso Co.
T: (989) 723-6463
sales@aaronsenterprises.com
www.aaronsenterprises.com

ABC NIXALITE ARCHITECTURAL BIRD CONTROL
1025 16th Ave.
P.O. Box 727
East Moline, IL 61244
T: (800) 624-1189
F: (309) 755-0077
sales@nixalite.com
www.nixalite.com

ABO GEAR
P.O. Box 33245
Decatur, GA 30033

ACCENTS BY SABIAN
219 Main St.
Meductic, NB E6H 2L5, Canada
T: (866) 590-6600
F: (866) 410-7700
info@sabiancollectibles.com

ACCENTS INTERNATIONAL INC.
1291 Minhinette Dr.
Roswell, GA 30075

ACTAGRO LLC
P.O. Box 309
Biola, CA 93606
T: (559) 843-2700
www.actagro.com

ACTION BAG CO.
501 N. Edgewood Ave.
Wood Dale, IL 60191
T: (800) 824-2247
F: (630) 766-2063
info@actionbag.com
www.actionbag.com

ACTION LIGHTING
310 Ice Pond Rd.
Bozeman, MT 59715
T: (406) 586-5105
F: (406) 585-3078
action@actionlighting.com
www.actionlighting.com

ADAMS MFG.
Box 1
Portersville, PA 16051
T: (800) 237-8287
F: (724) 368-9311
email@adamsmfg.com
www.adamsmfg.com

ADAPTIVE PLASTICS INC.
3740 Brooklake Rd. NE
Salem, OR 97303
T: (877) 476-5399

glenda@solexx.com
www.solexx.com

ADVANCE INTERNATIONAL
1200 Zerega Ave.
Bronx, NY 10462
T: (800) 628-2012
F: (718) 409-2385
jmccarrick.advance@worldnet.att.net

ADVANCED GROUND CARE
665 W. Armory Dr.
South Holland, IL
T: (877) MULCH 2 U
F: (708) 331-6300
mskocipick@advancedgroundcare.com
www.advancedgroundcare.com

ADVANCED METAL CONCEPTS INC.
385 John Dietsch Blvd.
N. Attleboro, MA 02760
T: (508) 695-6400
F: (508) 695-4201
mattamc1@aol.com
www.advancedmetalconcepts.com

ADVANCED WATER GARDENS
T: (972) 635-2321
advancedwg@charter.net
www.disappearingfountain.com

AEARO CO.
Indianapolis, IN
T: (317) 692-6666
F: (317) 692-6772
customer_service@aearo.com
www.aearo.com

AEROFLEX INC.
Plainview, NY
T: (516) 694-6700
F: (516) 694-0658
info-test@aeroflex.com
www.aeroflex.com

AFIA, AMERICAN FLORAL INDUSTRY ASSOCIATION
Box 420244
Dallas, TX 75342
T: (214) 742-2747
F: (214) 742-2648
mbills@afia.net
www.afia.net

AGBIO
9915 Raleigh St.
Westminster, CO 80031
T: (303) 469-9221
www.agbio-inc.com

AGRAQUEST, INC.
1530 Drew Ave.
Davis, CA 95616
T: (530) 750-0150
F: (530) 750-0153
info@serenadegarden.com
www.serenadegarden.com

AGRIZAP INC.
4535 McGrath St., Bldg. B
Ventura, CA 93003

AGROSOKE INTERNATIONAL
P.O. Box 121085
Arlington, TX 76012
www.agrosoke.com

AISLE MASTER
Clontibret Co.
Monaghan, Ireland
T: 353 47 80400
www.aisle-master.com

AKCENTS
67 Kentucky Wy.
Freehold, NJ 07728
T: (732) 863-1152
kabamsales@juno.com

AKRO-MILS LAWN & GARDEN PRODUCTS
P.O. Box 989
Akron, OH 44309
T: (330) 253-5592
F: (330) 761-6348

eellis@akro-mils.com
www.akro-mils.com

ALAN B. SILVERSTONE, INC.
7 W. 34th St., #927
New York, NY 10001
T: (212) 696-2090
F: (212) 696-2630
alanbsilverstone@aol.com
www.incredibleholiday.com

ALASKA SOILS LLC
P.O. Box 7671
Tacoma, WA 98406

ALASKAN MAGIC
tfelegy@alaskanmagic.com
www.alaskanmagic.com

ALDIK ARTIFICIAL FLOWER CO.
709 Science Dr.
Moorpark, CA 93021
T: (888) 399-1314
F: (888) 399-1315
info@aldik.com
www.aldik.com

ALEXANDER MFG. CO.
1407 Corporate Dr.
Parsons, KS 67357
T: (888) 421-5010
sales@alexandermfg.com
www.pottingcaddy.com

ALFRESCO HOME
100 Thoms Dr., Ste. 12
Phoenixville, PA 19460
T: (610) 933-9510
F: (610) 933-9515
sales@alfrescohome.com
www.alfrescohome.com

ALGOFLASH AMERICA INC.
6833 Phillips Industrial Blvd.
Jacksonville, FL 32256
T: (800) 714-4384
F: (904) 886-9517
algoman1@aol.com
www.algoflash.com

ALGOMA NET CO.
1525 Mueller St.
Algoma, WI 53228
T: (920) 487-5577
F: (920) 487-2852
algomanet@charter.net
www.algomanet.com

ALGREEN PRODUCTS INC.
30 Wolseley Ct.
Cambridge, ON N1R 6X3, Canada
T: (800) 984-9933
F: (519) 623-7206
info@algreenproducts.com
www.algreenproducts.com

ALL AMERICAN CHRISTMAS CO.
P.O. Box 208
Sparta, TN 38583
T: (931) 836-1212
F: (931) 836-2002
sales@aachristmas.com
www.aachristmas.com

ALL IS WELL
Nashville, TN 37206
T: (615) 650-5281
ginny@alliswell.biz
www.alliswell.biz

ALL STAR TRADING
Park Ridge, IL 60068
T: (877) 787-7827
www.corn glutenmeal.com

ALL TERRAIN
962 Rte. 11
Sunapee, NH 03782
T: (800) 246-7328
F: (603) 763-8812
cindy@allterrainco.com
www.allterrainco.com

ALL WRAPPED UP
18715 Hwy. 112 N

Beating The Big Boxes

It's getting harder to make a profit in the ultra-competitive marketplace today. The ongoing squeeze on profit margins causes retailers to feel trapped in a spiral of working harder than everyone else but making less money. Peter Konjoian offers some rules for battling the big box stores.

Get rid of the "tinted lenses" ideas of market that the "late great 80s" fueled. This way of thinking believed the mass market wasn't a real threat to business and that exceptional quality and service would carry businesses into the future. Unfortunately, the maturation of the mass market eroded the customer base.

The independent garden center (IGC) retailer does have some advantages, such as the fact that traditional CEOs are much more separated from their product. IGC managers are out on the floor working and having direct contact with customers. They must avoid working on the terms of the big box stores and instead focus on creating their own style so supply and demand allow the price and profit to rise.



Although big box stores present a powerful competitor, the IGC has many options for remaining competitive in today's marketplace.

Growing crops that are more difficult for others to grow will distinguish the IGC as a boutique and keep it ahead of the curve. Differentiation is important and will create a niche boutique instead of a store trying to compete directly with the big boxes.

Look at the July 2007 article "Battling the Big Boys: Rules of Engagement for Independents" or visit the archives at www.lgrmag.com for more advice in this area.

Springdale, AR 72762
T: (479) 750-1966

ALL-AMERICA SELECTIONS

1311 Butterfield Rd., Ste. 310
Downers Grove, IL 60515
T: (630) 963-0770
F: (630) 963-8864
aas.ngb@attglobal.net
www.aaswinners.com

ALLIED PRECISION INDUSTRIES, INC.

705 E. North St.
Elburn, IL 60538
T: (630) 365-0340
F: (630) 365-0241
tom@alliedprecision.com
www.api.com

ALLPORT EDITIONS

2337 NW York
Portland, OR 97210
T: (503) 223-9182

ALLSTATE FLORAL & CRAFT INC.

14038 Park Pl.
Cerritos, CA 90703
T: (562) 926-2302
F: (562) 926-8613
www.allstatefloral.com

ALOHA BAY CANDLE CO.

Box 539
Lower Lake, CA 95457
T: (800) 994-3267
F: (888) 647-5763

ALPAN LIGHTING PRODUCTS INC.

425-I Constitution Avenue
Camarillo, CA 93012

ALPINE CORP.

P.O. Box 528/7727 Somerset Blvd.
Paramount, CA 90723
T: (877) 710-0162
F: (562) 529-8955
alpinecorp2@aol.com
www.alpine4u.com

AL'S GARDEN ART, INC.

P.O. Box 111/311 West Citrus
Colton, CA 92324
T: (800) 397-2231
F: (909) 825-6104
info@alsgardenart.com
www.alsgardenart.com

ALUMIN-NU CORP.

P.O. Box 24359
Lyndhurst, OH 44124
T: (216) 421-2116
F: (216) 791-8018

AM CREATIONS

3135 S. Platte River Dr.
Englewood, CO 80110
T: (303) 972-2500



AMA PLASTICS LTD.

1367 Oxford Ave. W
Kingsville, ON N9Y 2S8, Canada
T: (519) 322-1397
F: (519) 322-1358
ama@amaplas.com
www.amaplas.com

AMCO INDUSTRIAL CORP.

461 S. 7th Ave.
City of Industry, CA 91746
T: (626) 855-2550

sales@amcocorporation.com
www.amcocorporation.com

AMEKRON PRODUCTS

P.O. Box D
Strathmore, CA
T: (559) 568-1600
www.amekron.com

AMERICAN BEST

3840 Distribution Dr.
Garland, TX 75041
T: (214) 342-9514
F: (214) 342-9769
www.americanbest.com

AMERICAN CHRISTMAS DECORATIONS, INC.

1135 Bronx River Ave.
Bronx, NY 10472
T: (718) 402-9700
F: (718) 402-9704
mschwam@americanchristmasdecor.com
www.americanchristmasdecor.com

AMERICAN CLAY WORKS

857 Bryant St.
Denver, CO 80204
T: (303) 534-4044
www.americanclayworks.net

AMERICAN COOLAIR

3604 Mayflower St.
Jacksonville, FL 32203
T: (904) 389-3646
www.coolair.com

AMERICAN DAYLILY & PERENNIALS

P.O. Box 210
Grain Valley, MO 64029
T: (800) 770-2777
F: (816) 443-2849
jo@americandaylily.com
www.americandaylily.com

AMERICAN ENGINEERED PRODUCTS

308 Weir Dr.
Winter Garden, FL 34787
T: (888) 237-6744
sales@aeproducts.com
aeproducts.com

AMERICAN EXCELSIOR CO.

4032 Parkway Dr.
Florence, AL 35630

AMERICAN GRAMAPHONE

9130 Mormon Bridge Rd.
Omaha, NE 68152
T: (402) 457-4341
F: (402) 457-4332
drevelling@americangramophone.com
www.mannheimsteamroller.com

AMERICAN GRANBY INC.

7652 Morgan Rd.
Liverpool, NY 13090
T: (800) 726-9889
F: (800) 677-2282
aquamatics@mail.americangranby.com
americangranby.com

AMERICAN INTL. TOY FAIR

1115 Broadway, Ste. 400
New York, NY 10010
T: (212) 675-1141
F: (212) 645-3246
toyfairs@toy-tia.org
www.toy-tia.org/AITF

AMERICAN LAWN MOWER CO.

P.O. Box 369
Shelbyville, IN 46176

AMERICAN NURSERY & LANDSCAPE ASSOCIATION

1000 Vermont Ave. NW, Ste. 300
Washington, DC 20005

T: (202) 789-2900
F: (202) 789-1893
info@anla.org
www.anla.org

AMERICAN PAPER OPTICS, INC. - HOLIDAY SPECS

3080 Bartlett Corp. Dr.
Bartlett, TN 38133
T: (800) 767-8427
F: (901) 381-1517
retail@3dglasesonline.com
www.3dglasesonline.com

AMERICAN PLANTSMAN

438 N. Hough St.
Barrington, IL 60010
T: (847) 842-0404
www.americanplantsman.com

AMERICAN QUALITY FOREST PRODUCTS

636 Glendale Valley Rd.
Glendale, OR 97442
T: (541) 832-2421
www.westernchristmasgreens.com

AMERICAN SILKFLOWER INTL. INC.

110 Waterbury St.
Brooklyn, NY 11206
T: (718) 417-1634
F: (718) 417-3174

AMERICAN TAKII, INC.

301 Natividad Rd.
Salinas, CA 93906
T: (831) 443-4901
F: (831) 443-3976
bmarquardt@takii.com
www.takii.com

AMERICASMART ATLANTA

240 Peachtree St., Ste. 2200
Atlanta, GA 30303

Designed for Comfort Packaged to Sell



Sales
are in
the Bag



“Wow. Comfortable.” The first words people say when they try on a pair of lawn and garden footwear from The Original Muck Boot Company®.

Designed with the best in comfort technology, like our moisture-wicking Breathable Airmesh® lining that keeps feet dry, our footwear is more comfortable than athletic shoes. This 100% waterproof footwear is resistant to fertilizers, saltwater, household cleaners and grass stains.

Packaged in a unique reusable tote bag with handy tool pockets, this collection will impress shoppers with comfort and style.



Get Comfortable.
Get the Original.™

www.muckbootcompany.com

Additional footwear colors and styles available.

Call 877-GET-MUCK for more information.

Write in 813

T: (404) 220-2336
F: (404) 220-3030
kgreaber@americasmart.com
www.americasmart.com

AMERILUX INTERNATIONAL LLC
5710 Technology Cir.
Appleton, WI 54914

AMSCAN, INC./GRASSLANDS ROAD
80 Grasslands Rd.
Elmsford, NY 10523
T: (800) 444-8887
F: (914) 345-3884
lbueti@amscan.com
www.grasslandsroad.com

ANAMESE GARDEN POTS
18080 LaMotte Rd.
Welsh, LA 70591
T: (337) 734-3656
F: (337) 734-3666
info@anamese.com
www.anamese.com

ANCIENT GRAFFITI
38 Pond Ln.
Middlebury, VT 05753
T: (802) 388-2919
F: (802) 388-7104
pjs@ancientgraffiti.com
www.ancientgraffiti.com

ANDONIADIS RETAIL
4888 NW Bethany Blvd., Ste. K5, #253
Portland, OR 97229
T: (503) 629-9279
www.andoniadis.com

ANDREA BY SADEK
125 Beechwood Ave.
New Rochelle, NY 10802
T: (877) 723-3565
F: (877) 723-3575
inquiry@sadek.com
www.sadek.com

ANGELICA NURSERIES
11129 Locust Grove Rd.
Kennedyville, MD 21645
T: (410) 928-3111
www.angelicanurseries.com

ANGLERS EXPRESSIONS
5103 N. Sawyer, Box 140617
Boise, ID 83714
T: (208) 375-5242
F: (800) 540-4604
sales@anglersexpressions.com
www.anglersexpressions.com

ANI MATE
104 A Longview Dr.
Conroe, TX 77301
T: (936) 760-4333
F: (936) 760-4338
info@pet-mate.com
www.pet-mate.com

ANIMATED LIGHTING
13500 Oak St.
Kansas City, MO 64145
T: (816) 941-0400
F: (816) 941-0848
dhickman@animatedlighting.com
www.animatedlighting.com

ANNABELLE NOEL DESIGNS
T: (866) 886-9901
apiazzon@blossomcrown.com
www.blossomcrown.com

ANNALEE MOBILITEE DOLLS, INC.
Box 708
Meredith, NH
T: (800) 258-4647
F: (603) 279-6659
christineh@annalee.com
www.annalee.com

ANTELCO CORP.
878 Waterway Pl.
Longwood, FL 32750
T: (800) 869-7597
F: (407) 331-0169

info@antelco.com
www.antelco.com

ANTHONY STONWARE
500 Raven Rock
Burnsville, NC 28714
T: (828) 675-9910
F: (828) 675-9494
paul@anthonystoneware.com
anthonystoneware.com

ANTHONY TESSELAAR USA
15200 Mansel Ave.
Lawndale, CA 90260
T: (310) 349-0714
F: (310) 349-0712
ddavids@tesselaar.com
tesselaar.com

ANTON PUBLICATIONS
Box 606
Downers Grove, IL 60516
T: (630) 971-1048
F: (630) 971-9670
geja2@aol.com
www.christmasfungames.com

APOLLO PLASTICS LTD.
1580 Trinity Dr., Unit 9-10
Mississauga, ON L5T 1L6, Canada

APPLE COOKIE & CHOCOLATE CO.
501 Braddock Ave.
Turtle Creek, PA 15145
T: (800) 223-9866
F: (888) 373-9108
sales@applecookies.com
www.applecookies.com

AQUARIUM PHARMACEUTICALS, INC.
P.O. Box 218 / 50 E. Hamilton St.
Chalfont, PA 18914
T: (215) 822-8181
F: (215) 822-3019
khendricks@aquariumpharm.com
www.pondcare.com

AQUARIUM PRODUCTS
T: (800) 368-2507
info@aq-products.com
www.aq-products.com

AQUARIUS BRANDS, INC.
Fresno, CA 93721
T: (800) 695-7171
www.aquariusbrands.com

AQUASCAPE DESIGN
901 Aqualand Way
St. Charles, IL 60174
T: (630) 659-2000
F: (630) 659-2100
jzuri@aquascapedesigns.com
www.aquascapedesigns.com

AQUATIC BIOSCIENCE
P.O. Box 2468
Fort Bragg, CA 95437
T: (800) 734-0207
absllc@aquaticbioscience.com
www.aquaticbioscience.com

AQUATIC GARDENS AND KOI CO.
P.O. Box 57 Hwy. 537
Jobstown, NJ 08041
T: (609) 723-4220
www.aquaticgardensandkoico.com

AQUAVOR INC.
1100 Irvine Blvd., #537
Tustin, CA 92780

ARC GROWING SOFTWARE
4042 Allegan Dam Rd.
Allegan, MI 49010
T: (269) 686-8900

ARCADIA HOME
121 Sterling Pl., Ste. 4C
Brooklyn, NY 11217
T: (212) 366-1836
F: (917) 591-4788
info@arcadiahomeinc.com
www.arcadiahomeinc.com

Pine Tree Farms

Introducing Great Gift Ideas for the Holidays!!



Mr. Sno E. Mann
Item # 1300

**All Natural
Ingredients!**

**Real Fruit
Pieces!**

Merry
Christmas
Tree
Item # 1225



6 Pack Ornament:
Star, Mini Wreaths,
Butterflies, Moon, Heart,
Mini Sunflower
Item # 1360

Also in 3 packs

**Add
Seasonal
Spirit
Indoors
or Out!**

**Making quality wild bird food products to attract your favorite
backyard feathered friends.**

www.pinetreefarmsinc.com

Pine Tree Farms, Inc, Interlaken, NY 14847
1-800-554-9360 * 607-532-4311 fax



Write in 822



NOT JUST ANOTHER PRETTY PLACE

Translate our reputation and beauty into higher profits for you with plants and outdoor furnishings that bring home the inspiration of Biltmore. Contact our licensed producers below to learn more and to start carrying our products. biltmore.com/foryourhome



BILTMORE™
For Your Home



CAPEL RUGS
800-382-6574 • capelrugs.com

GREENLEAF NURSERY
800-331-2982 • greenleafnursery.com

COTTAGE GARDENS
877-377-5877 • cottagegardensinc.com

NETHERLAND BULB
800-788-8547 • netherlandbulb.com

FISHER FARMS
503-985-7561 • fisherfarms.com

SUMMER CLASSICS
205-987-3100 • summerclassics.com

Write in 768

ARCOA INDUSTRIES
130 Bosstick Blvd.
San Marcos, CA 92069

ARCTIC PRODUCTS
P.O. Box 104293
Jefferson City, MO 65110

ARDEN COMPANIES
18000 W. 9 Mile Rd., #700
Southfield, MI 48075

ARETT SALES
1152 Marlcrest Rd.
Cherry Hill, NJ 08003
T: (800) 257-8220
F: (856) 751-0604
sales@arett.com
www.aret.com

ARGEER CORP.
9550 Pathway St.
Santee, CA 92071
T: (619) 449-5050
F: (619) 449-8392
argeecorp@sbcglobal.net
www.argeecorp.com

ARGENT ROSE INC.
1421 S. Park St.
Madison, WI 53715
T: (608) 294-1050
www.veltd.net

ARISTO HOME & GARDEN
680 Grove Rd.
W. Deptford, NJ 08066
T: (888) 846-9921
F: (866) 550-5550
4info@aristousa.com
www.aristousa.com

ARIZONA LIGHT CREATIONS, INC.
9289 N. Morning Glory Rd.
Paradise Valley, AZ 85253
T: (480) 483-2224
F: (480) 483-2820
azlights@yahoo.com
www.arizonalightcreations.com

ARKAL LEISURE GARDENING
Bet Zera
Emek Hayarden 15135
Israel

ARKO ASSOCIATES, INC.
21755 I-45 N, Bldg. 5
Spring, TX 77388
T: (281) 528-5500
F: (281) 528-9444
info@arkousa.com
www.arkousa.com

ART FOR A CAUSE, LLC
2294 Cole St.
Birmingham, MI 48009
T: (248) 645-3966
F: (248) 645-3965
talk2us@artforacause.com
www.artforacause.com

ART-PHYL CREATIONS
16250 NW 48th Ave.
Miami, FL 33014
T: (305) 624-2333
F: (305) 621-4093
info@art-phyl.com
www.art-phyl.com
www.hookstore.com

ARTY IMPORTS INC.
1300 Wycliff Ave.
Dallas, TX 75207
T: (214) 741-1289
F: (214) 748-1851
www.artyimports.com

ARUNDALE PRODUCTS
P.O. Box 4637
St. Louis, MO 63108
T: (314) 652-1220
F: (314) 652-1220
skycfe@aol.com
www.skycfe.com

ASHDOWN ROSES
P.O. Box 129
Campobello, SC 29322
T: (864) 468-4900
F: (864) 468-4889
wholesale@ashdownroses.com
www.ashdownroses.com

ASHTON HOME PRODUCTS, INC.
1150 S. Patton St.
Xenia, OH 45385
T: (937) 374-3560
F: (937) 374-3570
sales@ashtongroup.com
www.ashton-home-products.com

ASIA PACIFIC GARDEN SUPPLIES
No. 137, Jalan Sultan Abdul Jalil
Greentown, 30450 Ipoh
Perak, Malaysia



ASIAN CERAMICS INC.
2800 Huntington Dr.
Duarte, CA 91010
T: (800) 449-6890

ATLANTIC HORTICULTURAL PRODUCTS
Star Rte. 27
Coburn Gore, ME 04936
T: (819) 583-2430
F: (819) 583-2455
information@atlantichort.com
www.atlantichort.com

ATLANTIC PASTE AND GLUE
170 53rd St.
Brooklyn, NY 11232

ATLANTIC POTTERY
750 East Sample Rd.
Pompano Beach, FL 33064
T: (954) 785-9110
F: (954) 785-1123
sales@atlantic-pottery.com
www.atlantic-pottery.com

ATLANTIC WATER GARDENS
105 Kathys Ln.
Egg Harbor Twp., NJ 08234
T: (609) 927-8972
www.atlanticwatergardens.com

ATLAS GLOVE CONSUMER PRODUCTS, DIV. OF LFS INC.
851 Coho Way
Bellingham, WA 98225
T: (800) 426-8860
F: (888) 571-8175
gloves@lfsinc.com
www.lfsinc.com/atlasgloves

maskley@audubonpark.com
www.audubonpark.com

AUSTRIAN CHRISTMAS TREE/ROMANA GUGERBAUER
629 River Rd., Box 5753
Manchester, NH 03104
T: (603) 668-6377
F: (603) 627-6783
achristree@aol.com
www.gugerbauer.com

AUTOGRAPH FOLIAGES
3631 Perkins Ave.
Cleveland, OH 44114
T: (800) 659-6151
F: (216) 881-3624
sales@autographfoliages.com
www.autographfoliages.com

AUTOMATIC FILTERS INC.
2672 La Cienega Blvd.
Los Angeles, CA 90034
T: (310) 839-2828
info@tekleen.com
www.tekleen.com

A-V INTERNATIONAL
P.O. Box 336
Broadway, VA 22815
T: (540) 896-6378
F: (540) 896-7079
agriavint@aol.com
www.a-vinternational.com

sales@bwgreenhouse.com
www.bwgreenhouse.com

B.B. WORLD CORP.
2200 S. Maple Ave.
Los Angeles, CA 90011
T: (213) 748-9990
F: (213) 748-6900
www.bbworldcorp.com

B. SHACKMAN CO.
9965 W. Miller Dr.
Galesburg, MI 49053
T: (269) 484-1000
F: (269) 484-1010
sales@shackman.com
www.shackman.com

BACH DANG POTTERIES INC.
2210 Leclair
Montreal, QC H1V 3A2, Canada

BACKYARD BISTRO LTD.
P.O. Box 1552
Kearney, NE 68848
T: (877) 550-3868
F: (308) 234-3299
bbistro@megavision.com
www.backyardbistroltd.com

BACKYARD DESIGNS, LLC
26 NE 641 Rd.
Knob Noster, MO 65336
T: (660) 747-2317
F: (660) 747-2373
info@backyarddesigns.com
www.backyarddesigns.com

BACKYARD NATURE PRODUCTS INC.
477 Vogt Ln.
Chilton, WI 53014
T: (800) 817-8833
F: (920) 849-4415
tim@backyardnatureproducts.com

BAG KOLLAR CO.
26015 SE 29th St.
Sammamish, WA 98075
T: (206) 686-3501
F: (206) 686-3501
info@bagkollar.com
www.bagkollar.com

BAHCO PRUNING TOOLS
6500 Millcreek Dr.
Mississauga, ON L5N 2W6, Canada
T: (905) 819-0098
F: (905) 826-9504
larry.figas@snapon.com
www.bahco.com/us

BAICOR L.C.
P.O. Box 725
Logan, UT 84323
www.baicor.com

BAKERS LAWN ORNAMENTS
bakerslawnornaments@shol.com
www.bakerslawnorn.net

BALDWIN
841 E. Wyomissing, Box 15048
Reading, PA 19612
T: (610) 796-4485
F: (610) 796-4483
www.baldwinhardware.com

BAMBOO ACCENTS
40 Longwood Dr.
San Rafael, CA 94901
T: (415) 454-6260
F: (415) 454-6391
bambooaccents@hotmail.com
www.bambooaccents.com

BAMBOO AND RATTAN WORKS INC.
470 Oberlin Ave. S
Lakewood, NJ 08701
T: (732) 370-0220
F: (732) 905-8386
bambooman1@aol.com
www.bambooandrattan.com



B&G EQUIPMENT CO.
135 Region South Drive
Jackson, GA 30233

B&W GREENHOUSE CONSTRUCTION LTD.
Aldergrove, BC, Canada
T: (604) 856-1303

Checkout Check

The checkout is the last place customers will visit in your store and this gives you the opportunity to leave a lasting impression, either good or bad. Having a well-planned checkout area is very important to keep your customers satisfied. Analyze your own checkout area and see if it can be improved by any of the following suggestions.

First, it's important to speed (but not rush) customers through the checkout. Location is vital — localize all your checkout stations in one area and never have items beyond the checkout. Design a clean entrance to your

store with the checkouts to the left and shopping carts to the right so shoppers see products first. Have wide aisles in the checkout to accommodate bulky carts and products, and use your space to cleverly hide things like wires and bags, presenting a neater view for your customers. Improved technology will help things run smoother and faster, so be sure to keep up-to-date in this area.

For additional tips, look at "A Checkup on Checkouts" from the January 2007 issue or visit the archives online at www.lgrmag.com.



Having multiple registers with large aisles will help the checkout process to be quick and to avoid crowding.

F: (626) 449-6895
sales@asian-ceramics.com
www.asian-ceramics.com

ASLI ARTS INC.
P.O. Box 1073
Clinton, WA 98236
T: (800) 950-2754
F: (360) 321-4885
asliarts@whidbey.com
www.asliarts.com

ASPEN BAY CANDLES
1010 Lynn Ave.
Starkville, MS 39759
T: (662) 334-2231
F: (662) 324-3036
valerie@aspenbay.net
www.aspenbaycandles.com

ATHENS STONECASTING INC.
191 Richmar Rd.
Athens, GA 30607
T: (706) 549-9139
F: (888) 735-8073
phillip@athensstonecasting.com
www.athensstonecasting.com

ATLAS GREENHOUSE SYSTEMS, INC.
P.O. Box 558/9596 US 82 E
Alapaha, GA 31622
T: (800) 346-9902
service@atlasgreenhouse.com
www.atlasgreenhouse.com

ATMOSPHERE
8619 Wall, Ste. 600
Austin, TX 78754
T: (512) 836-4909
F: (512) 977-7081
sales@atmosphereincorporated.com
www.atmosphereincorporated.com

AUDUBON BINOCULARS/ SHELTERED WINGS
2120 W. Greenview Dr., Ste. 4
Middleton, WI 53562
T: (800) 426-0048
F: (608) 662-7454
accounts@shelteredwings.com
www.audubonbinoculars.com

AUDUBON PARK CO.
P.O. Drawer W/49 Main
Akron, CO 80720
T: (970) 345-2063
F: (970) 345-2067

BAR HARBOR CEDAR
P.O. Box 3296, Broadway Station
Newport, RI 02840
T: (800) 965-0666
www.barharborcedar.com

BARBARA HILL STUDIOS
2205 Country Hollow Ln.
Garland, TX 75040
T: (972) 495-8960
bjhill@attbi.com

BARCANA, INC.
14020 Bolsa Ln.
Cerritos, CA 90703
T: (800) 638-4533
F: (714) 228-9867
kim@barcana.com
www.barcana.com

BARENBRUG USA
P.O. Box 239 / 33477 Hwy. 99E
Tangent, OR 97389
www.barusa.com

BARNEL INTERNATIONAL INC.
4888 NW Bethany Blvd., Ste. K5-375
Portland, OR 97229
T: (503) 291-1400
F: (503) 291-1600
info@barnel.com
www.barnel.com

BARNSTORM
829 Pickens Industrial Dr., #8
Marietta, GA 30062
T: (888) 567-2276
F: (770) 419-2170
info@barnstormonline.com
www.barnstormonline.com

BARRANGO
360 Swift Ave., Ste. 1
S. San Francisco, CA 94080
T: (650) 871-1931
F: (650) 872-3107
johnbarrango@aol.com
www.barrango.com

BARTHELMESS DISPLAY & DECORATION GMBH
Schwabacher Str. 540-90763
Fuerth, Germany
T: 0911 9713 0
F: 0911 9713 300
info@barthelmess.com
www.barthelmess.com

BARTLETT BENCH & WIRE, INC.
P.O. Box 724/67 LaGrange Rd.
Howland, ME 04448
T: (207) 732-5665
F: (207) 732-3319
info@bbwire.com
www.bbwire.com

THE BASKET GALLERY
9800 D Topanga Canyon Blvd., Ste. 230
Chatsworth, CA 91311
T: (818) 340-4053
F: (818) 340-4053
thebasketgalinc@aol.com
www.thebasketgallery.com

BAUDELAIRE
265 Old Homestead Hwy.
Swansey, NH 03446
www.baudelairesoaps.com

BC LANDSCAPE & NURSERY ASSOCIATION
Unit 102/5783 - 176A St.
Surrey, BC V3S 6S6, Canada
T: (604) 574-7772
F: (604) 574-7773
kdejong@bcna.com
www.bcna.com

THE BEAR CHAIR CO.
21 Ena Ave.
S. River, ON P0A1X0, Canada
T: (705) 386-0757
F: (705) 386-0915
info@thebearchair.com
www.thebearchair.com

BEAR CREEK TOYS
P.O. Box 247
Woodinville, WA 98072
T: (800) 232-7275
www.bearcreektoys.com

BEATRICE GIFTS INC.
19 Sheridan Ave.
Congers, NY 10920
T: (845) 268-6400
F: (845) 268-6400

THE BECKER GROUP
901 Cathedral St.
Baltimore, MD 21210
T: (410) 576-0222
F: (410) 649-0122
dc1@beckergroup.com

BECKER UNDERWOOD
801 Dayton Ave.
Ames, IA 50010
T: (800) 232-5907
F: (515) 232-5961
joe.lara@beckerunderwood.com
www.beckerunderwood.com

BECKETT CORP.
5931 Campus Circle Dr.
Irving, TX 75063
T: (972) 871-8000
www.beckett pumps.com

BEKA CASTING LTD.
259 Bradwick Dr.
Concord, ON L4K 1K5, Canada
www.bekacasting.com

BELLA CREATIONS LLC
17022 Montanero Ave., #4
Carson, CA 90746
T: (310) 885-4988
F: (310) 885-4983

BELLE ARBOR PROMOTION CO.
55C Central Ave.
Farmingdale, NY 11735
T: (800) 645-9828
F: (631) 249-8158
belleprom@aol.com
www.bellearbor.net

BELSNICKEL ENTERPRISES, INC.
1708 Lincoln Hwy., E
Lancaster, PA 17602
T: (717) 393-2844

BENCH SYSTEMS, LLC
P.O. Box 1510/21 Fireslate Pl.
Lewiston, ME 04240
T: (888) 881-3081
F: (207) 784-0939
sales@mainebucket.com
www.benchsystems.com

BENNETT & BENNETT
P.O. Box 1099
Gatlinburg, TN 37738
T: (865) 436-2008
www.optimaltreespades.com

BERGER PEAT MOSS
121 RR #1
St. Modeste, QC, Canada
T: (418) 862-4462
www.bergerweb.com

BERGINO
451 Greenwich St., Ste. 508
New York, NY 10013
T: (800) 556-9420
F: (212) 226-7862
bergino@aol.com
www.bergino.com

BERRY HILL IRRIGATION
3744 Hwy. 58
Buffalo Junction, VA 24529
T: (800) 345-3747
F: (434) 374-0131
sales@berryhilldrip.com
www.berryhilldrip.com

BESOMWORKS
607 E. Henry St.

Atkinson, IL 61235
T: (309) 936-7918
F: (309) 936-7938
info@besomworks.com
www.besomworks.com

BESTNEST DISTRIBUTING
4750 Lake Forest Dr., Ste 132
Cincinnati, OH 45242
T: (877) 562-1818
F: (513) 232-4118
customerservice@bestnest.com
www.bestnest.com

BETHANY LOWE DESIGNS
16655 County Hwy. 16
Osco, IL 61274
T: (309) 944-6214
F: (309) 944-3205
bethanylowe@genesco.net
www.bethanylowe.com

BETTER THAN ROCKS BY ARCHOVATIONS, INC.
P.O. Box 241
Hudson, WI 54016
T: (888) 994-7855
F: (715) 381-9883
info@betterthanrocks.com
www.betterthanrocks.com

BIEDERMANN AND SONS, INC.
190 Northfield Rd.
Northfield, IL 60093
T: (847) 446-8150
F: (847) 446-8528
bisons@flash.net
www.biedermannandsons.com

BIG SYSTEMS INC.
12599 W. Lancaster Ave.
Butler, WI 53007
T: (262) 790-1010
F: (262) 790-0020
bigmark@wi.rr.com
www.bigsys.com

BILL YEE ASSOCIATES, INC.
140 Woodland Ave.
Rochelle Park, NJ 7662
T: (201) 368-2990
F: (201) 368-8812
billyeasc@aol.com

THE BILTMORE CO.
T: (877) 324-5866
www.biltmore.com

BILTMORE HORTICULTURAL COLLECTION
28406 Hwy. 82
Park Hill, OK 74451
T: (800) 331-2982
F: (800) 407-5550
doug_baker@greenleafnursery.com
www.greenleafnursery.com

BIOBEST CANADA LTD.
2020 Fox Run Rd.
Leamington, ON N8H 3V7, Canada
T: (519) 322-2178
F: (519) 322-1271
info@biobest.ca
www.biobest.ca

BIODEFEND
150 Industrial Rd.
Alabaster, AL 35007
T: (800) 653-3334
F: (205) 664-6706
www.bio-defend.com

BIOLOGIC CO.
P.O. Box 177
18056 Springtown Rd.
Willow Hill, PA 17271
T: (717) 349-2789
F: (801) 912-7137
sales@biologicco.com
www.biologicco.com

BIONIC GLOVE TECHNOLOGY
800 W. Main St.
Louisville, KY 40202
T: (877) 5-BIONIC

F: (502) 585-5248
bionic@slugger.com
www.bionicgloves.com

BIOSAFE SYSTEMS
22 Meadow St.
East Hartford, CT 06108
T: (888) 273-3088
F: (860) 290-8802
info@biosafesystems.com
www.biosafesystems.com

BIOTLC
2386 Industrial St.
Burlington, ON L7P 1A1, Canada

BIOVERSE, INC.
1401 Apache Dr.
Pipestone, MN 56164
T: (507) 825-3000
F: (507) 825-2649
sales@bioverse.com
www.bioverse.com

BIRD BRAIN, INC.
52 East Cross
Ypsilanti, MI 48198
T: (734) 483-4536
F: (734) 483-9677
sales@birdbrain.com
www.birdbrain.com

BIRD CITY BIRD SEED
T: (877) 533-2136
F: (785) 734-2285
sales@birdcitybirdseed.com
www.birdcitybirdseed.com

BIRD CO.
P.O. Box 296
Appleton, WI 54912
T: (920) 733-6674
F: (920) 733-0789
info@birdcompany.net
www.birdcompany.net

THE BIRD HOUSE OF CAPE MAY, LLC
109 Sunset Blvd.
West Cape May, NJ 08204
T: (877) 362-9200
F: (877) 362-9200
flanagan@birdhouseofcapemay.com
birdhouseofcapemay.com

THE BIRDING CO.
86 Downeast Dr.
Yarmouth, ME 04096
T: (207) 846-3726
F: (207) 846-8716
sarap@downeastconcepts.com

BIRDOLA PRODUCTS
1650 Broadway, NW
Grand Rapids, MI 49504
T: (616) 365-0009
F: (616) 365-0194
custserv@birdola.com
www.birdola.com

BIRDQUEST LLC
P.O. Box 39
Tipp City, OH 45371

BISHOP INNOVATIONS
14 Millbery Ln.
Pembroke, MA 02359

BLACKBERRY PATCH LLC
mail@blackberrypatch.com
www.blackberrypatch.com

BLACKTHORNE FORGE
247 Gilman St.
Marshfield, VT 05658
T: (802) 426-3369
F: (802) 426-3369
steve@blackthorneforge.com
www.blackthorneforge.com

BLACKWATER CREEK
T: (352) 357-4563
greatkoi@aol.com
www.koisale.com

BLARNEY GLASS
7/8A Calmount Park

Dublin 72, Ireland
T: (800) 662-5734
F: 011 353-14-1600133
info@blarneyglass.com
www.blarneyglass.com

BLOOM! USA, LTD.
311 N. Victoria Park Rd.
Ft. Lauderdale, FL 33301
T: (866) 75BLOOM
F: (954) 763-5682
sales@bloomusa.net
www.bloomusa.net

BLOSSOM BUCKET, INC.
13305 Wooster St.
North Lawrence, OH 44666
T: (330) 834-2551
F: (330) 834-2552
customerservice@blossombucket.com
www.blossombucket.com

BLUBANDOO INC.
27128-B Paseo Espada, #602
San Juan Capistrano, CA 92675
T: (949) 240-2617
orderdesk@blubandoo.com
www.blubandoo.com

BLUE HANDWORKS
2223 Commerce Pl.
Hayward, CA 94545
T: (888) 900-7266
F: (510) 783-3394
caroleh@elephantdreams.com
www.bluehandworks.com

BLUE MOUNTAIN ARTS
1512 E. Broward Blvd., Ste. 300
Ft. Lauderdale, FL 33301
T: (954) 522-5330

BLUE RIDGE FISH
4536 Kernersville Rd.
Kernersville, NC 27284
T: (800) 334-5257
www.blueridgekoi.com

BLUE STAR GROUP
1165 Tern Dr.
Palatine, IL 60067
T: (847) 991-3030
F: (847) 991-3033
customerservice@bluestar.biz
www.bluestargroup.biz

BLUEWICK CANDLE
969 Meridian Ave.
Alhambra, CA 91803
T: (866) BLUEWICK
www.bluewick.com

BLUWORLD OF WATER
Orlando, FL 32805
T: (888) 499-5433
www.bluworldusa.com

BLYTH, INC.
999 E. Touhy Ave., Ste. 500
Des Plaines, IL 60018
T: (847) 294-1100
F: (847) 294-1111

BOARDWALK ORIGINALS, INC.
Box 358
Bristol, IN 46507
T: (219) 848-4183
F: (219) 848-7579
boriginals@hotmail.com
www.boardwalkoriginals.net

BOND MANUFACTURING
1666 Willow Pass Rd.
Bay Point, CA 94565

BONIDE PRODUCTS, INC.
6301 Sutliff Rd.
Oriskany, NY 13424
T: (315) 736-8231
F: (315) 736-7582
sales@bonide.com
www.bonide.com

BOOK PEDDLERS
15245 Minnetonka Blvd.

Minnetonka, MN 55345
 T: (951) 912-0036
 F: (952) 912-0105
 vickilee@aol.com
 www.bookpeddlers.com

BORDER CONCEPTS, INC.
 P.O. Box 471185
 Charlotte, NC 28247
 T: (704) 541-5509
 F: (704) 541-5610
 info@borderconcepts.com
 www.borderconcepts.com

BORDERSCAPES
 P.O. Box 295
 Prior Lake, MN 55372
 T: (800) 282-4226
 F: (952) 226-6806
 gail@borderscapes.com
 www.borderscapes.com

BOSMERE INC.
 P.O. Box 363
 Concord, NC 28026
 T: (704) 784-1608
 F: (704) 784-1611
 bosmereUSA@ctc.net
 www.bosmere.com

BOSSE PRODUCTS LLC
 2150 A Northmont Pkwy.
 Duluth, GA 30096
 T: (678) 417-6270
 F: (678) 417-6273
 bosse.mail@t-online.de
 www.flower-pouch.com

BOTTMAN DESIGN, INC.
 1081 S. 300 W. #A
 Salt Lake City, UT 84101
 T: (800) 365-5564
 F: (801) 487-4514
 tbottman@bottman.com
 www.bottman.com

BOVANO OF CHESHIRE
 830 S. Main St.
 Cheshire, CT 06410
 T: (203) 272-3208
 F: (203) 250-7527
 info@bovano.com
 www.bovano.com

BOWLING ENTERPRISES, INC.
 P.O. Box 457/6705 Spruce Ridge Rd.
 Bear Lake, MI 49614
 T: (888) 556-4673
 F: (231) 864-2675
 bowlinginc@yahoo.com
 www.christmastreestand.com

THE BOYDS COLLECTION
 T: (800) 916-4890
 www.boydsstuff.com

BOYNTON BOTANICALS
 sales@boyntonbotanicals.com
 www.boyntonbotanicals.com

BPM MINERALS LLC
 3000 N. Sam Houston Pwy. E
 Houston, TX 77032

BRAINWAVE SEASONAL PRODUCTS
 36 E. 12th St.
 New York, NY 10003
 T: (888) 272-4675
 F: (212) 677-4346
 steveh@brainwavetoys.com
 www.brainwavetoys.com

THE BRASS BARON
 10151 Pacific Mesa Blvd., #104
 San Diego, CA 92121
 T: (858) 455-0050
 F: (858) 455-0081
 marketing@brassbaron.com
 www.brassbaron.com

THE BRASS BUTTERFLY, INC.
 P.O. Box 237/169 Main St.
 Poultney, VT 05764
 T: (802) 287-9818

F: (802) 287-4365
 sales@brassbutterfly.com
 www.brassbutterfly.com

BREAD AND BUDDER BUCKETS
 T: (706) 769-6378
 info@breadandbudder.com
 www.breadandbudder.com

BRIDGEWATER CANDLE CO.
 Box 158
 Buffalo, SC 29321
 T: (877) 843-2743

BRITE STAR MANUFACTURING CO.
 2900 S. 20th St.
 Philadelphia, PA 19145
 T: (215) 271-7600
 F: (215) 467-9222
 info@britestar.com
 www.britestar.com/btob

BROCARS INTERNATIONAL TRADING, INC.
 8410 Ontario St., Ste. 103
 Vancouver, BC V5X 4S6, Canada
 T: (604) 734-4895

F: (604) 734-4850
 info@brocars.com

BROME BIRD CARE INC.
 331 Knowlton Rd.
 Knowlton, QC J0E 1V0, Canada
 T: (450) 243-0934
 F: (450) 243-1322
 info@bromebirdcare.com
 www.bromebirdcare.com

BRONNER'S CHRISTMAS WONDERLAND
 P.O. Box 176

Home & Garden
 products
 Open the window on your garden...

Organically formulated amino acid based fertilizers created to provide the best nutrients for your lawns, flowers, gardens, trees and shrubs.

Organic Based
 Bio-Degradable

BAICOR, L.C.
 435.752.2475
 www.baicor.com

Write in 762

www.ruibalstopyary.com

Ruibal's
 TOPIARY SYSTEMS & IRONWORKS

- Topiary Systems
- Garden Cradles
- Window Boxes
- Pot Holders
- Columns
- and more

800-784-3313

Write in 825

Reversible Patio Mats

UV Stabilized for Increased Sun Exposure

GEOMETRIC PATTERNS

Get a 16 count, freight prepaid display of assorted 6x9' designs in all colors for only \$299 – that's just \$18.69 per mat delivered!

Each display contains
 5 Lattice, 5 Checks,
 4 Contemporary and 2 Sisal designs. Dealer Cost: \$299.
 Retail Price: \$800.
 Selection cannot be modified.
 Offer good while supply lasts. Ships via UPS Ground or common carrier.

SHOW SPECIAL!

Display #009

Distributed by:
 Patiomats.com LLC.
 Tampa - FL - USA
 Phone: 888-409-6806
 E-mail: sales@patiomats.com

6 x 9' Sisal 6 x 9' Lattice 6 x 9' Contemporary 6 x 9' Checks

Call 888-409-6806 or visit Patiomats.com to order.

Write in 824

Profitable Evaluating

Consumer expenditures for lawn and garden activities have grown as a result of rising incomes, housing starts and increases in expenditure for home landscaping. Independent garden centers (IGC), the traditional retail outlet for these products, have had to compete with mass markets and often begin to differentiate themselves by forming niches and relying on knowledgeable staff. A study about the costs of establishing and operating retail garden centers was undertaken, which drew upon research in economics, business and horticulture expertise to create a general guide for the process of valuing physical facilities and operating inputs for garden centers.

The capital needs were based on unit costs, so the values found in the survey may vary greatly from those actually paid in the market, meaning that the results should not be used to suggest a particular situation might be successful or unsuccessful for a garden center business. Profitability estimates were made based on the principles of product mix and turnover, required capital items and assumptions of such categories as management expense, payroll advertising/promotion and more. The return on investments found exceeded current interest rates, raising the question of whether they are high enough as premiums for small business risk. These questions need to be addressed before investing dollars in garden centers.

For more detail regarding the findings of this report, see the June 2007 article "Profitable Or Not: A Guide to Evaluating Garden Centers" or look in the online archives at www.lgrmag.com.



This angled display with built-in endcaps maximizes space and presents a display that is both accessible and visible.

25 Christmas Ln.
Frankenmuth, MI 48734
T: (877) 874-6287
F: (989) 652-3466
trimatree@bronner.com
www.bronnerswholesale.com

BROOK & HUNTER, INC.
One World Trade Center, Ste. 800
Long Beach, CA 90831
T: (562) 432-8181
F: (562) 432-8186
gardentools@brookandhunter.com
www.brookandhunter.com

THE BROOKFIELD CO.
4194 Buring Bush Rd.
Ringgold, GA 30736
T: (706) 375-8530
F: (706) 375-8531
www.thebrookfieldco.com

BROWNSTONE POTTERY
P.O. Box 1229
Riverdale, NY 10471
T: (718) 796-4031
F: (718) 796-4075
wbbrownstone@verizon.net
www.brownstonepottery.com

BRUNTON
Riverton, WY
T: (307) 857-4700
info@brunton.com
www.brunton.com

BRUSHKINS BY NATURES ACCENTS
T: (800) 600-8963
www.backyardbirdsdiscoverycenter.com

BUFFALO BATT & FLET CORP.
3307 Walden Ave.
Depew, NY 14043
T: (716) 683-4100

F: (716) 683-8928
sales@buffalobatt.com
www.buffalosnow.com

THE BUG BLASTER
P.O. Box 73125
San Clemente, CA 92673

BULL OUTDOOR PRODUCTS INC.
541 E. Main St.
Ontario, CA 91761

BULLFROG LIGHT CO.
5965 Loeb Rd.
Charlesvoix, MI
T: (800) 499-3332
F: (231) 547-4408
bullfrog@freeway.net
www.bullfroglightco.com

BULLYLAND TOYS, INC.
65 W. 55th St., 4th Fl.
New York, NY
T: (212) 974-9815
F: (212) 974-9814
bullyland.ny@verizon.net
www.bullyland.com

BURLEY CLAY PRODUCTS CO.
455 Gordon St.
Roseville, OH 43777
T: (740) 697-0221
F: (740) 697-0246
bbennett@burleyclay.com
www.burleyclay.com

BURRELL SEED
P.O. Box 150 GM
Rocky Ford, CO 81067
T: (719) 254-3318
burrellseeds@rmi.net
www.burrellseeds.com

BURTS BEES
info@burtsbees.com
www.bertsbees.com

BUTLERS FOLIAGE
17925 SW 216th St.
Miami, FL 33170
T: (305) 238-1018
www.butlersfoliage.com

BUZZARD TOWNE
506 Heathsville Rd.
Littleton, NC 27850
T: (888) 869-1048
F: (252) 583-1148
beal@buzzardtowne.com
www.buzzardtowne.com

BYER OF MAINE
74 Mill St.
Orono, ME 4473
T: (800) 338-0580
F: (207) 866-3529
gerry@byerofmaine.com
www.byerofmaine.com

BYERS CHOICE LTD.
4355 County Line Rd.
Chalfont, PA 18914
T: (215) 822-6700
F: (215) 822-3847
ger@byerschoice.com
www.byerschoice.com

BYRD COOKIE CO.
6700 Waters Ave.
Savannah, GA 31406
T: (912) 355-1716
F: (912) 355-4431
cynthiap@byrdcookiecompany.com



C&S PRODUCTS CO.
P.O. Box 848
Fort Dodge, IA 50501
T: (515) 955-5605
F: (515) 955-6042
cs-prod@cs-prod.com
www.cs-prod.com

CR PRODUCTS CO.
13 Dow Rd.
Bow, NH 03304
T: (603) 228-0707
F: (603) 228-1957
crproducts2@cs.com

C&F ENTERPRISES, INC./ GALLERIE II
819 Blue Crab Rd.
Newport News, VA 23606
T: (757) 310-6100
F: (757) 873-0358
sales@cnfei.com
www.cnfei.com

CAFFCO INTERNATIONAL
P.O. Box 3508
Montgomery, AL 36109
T: (800) 271-2140
F: (334) 272-7516
sales@caffco.com
www.caffco.com

CAL PUMP
28606 Livingston Ave.
Valencia, CA 91355
T: (800) 225-1339
F: (661) 257-7331
info@calpump.com
www.calpump.com

THE CALIFORNIA FIREPIT/ T.G. SCHMEISER CO., INC.
P.O. Box 1047/3160 E. California Ave.
Fresno, CA 93714
T: (888) 486-3473
F: (559) 268-8128
tammy@tgschmeiser.com
www.firepit.com

CALIFORNIA FLORAL IMPORTS
14711 E. Clark Ave.
City of Industry, CA 91745

T: (626) 454-4292
F: (626) 937-1089

CALIFORNIA GIFT SHOW
888 S. Figueroa St., Ste. 600
Los Angeles, CA 90017
T: (800) 395-3901
F: (213) 362-5660

CALISINO INTERNATIONAL INC.
1550 Atlantic St.
Union City, CA 94587
T: (510) 441-9955
F: (510) 441-9925
calisino@aol.com

CAMPANIA INTERNATIONAL
2452 Quakertown Rd., Ste. 100
Pennsburg, PA 18073
T: (215) 541-4627
F: (215) 541-4628
sales@campodefiori.com
www.campaniainternational.com

CAMPO DE FIORI
1815 N. Main St.
Sheffield, MA 01257
T: (413) 528-9180
F: (413) 528-9502
sales@campodefiori.com
www.campodefiori.com

CANADIAN TOY ASSOC., CANADIAN TOY & HOBBY FAI
777 Keele St., Ste. 212
Concord, ON, Canada
T: (905) 660-5690
F: (905) 660-6103
info@cdntoyassn.com
www.cdntoyassn.com

CANDLE FACTORY PRODUCTS
1130 Ship Ave.
Beachwood, NJ 08722
T: (732) 240-3131
F: (732) 240-3131
service@candlefactoryproducts.com
www.candlefactoryproducts.com



CANNON EQUIPMENT
15100 Business Pkwy.
Rosemount, MN 55068
T: (651) 322-6300
F: (651) 322-1583
info@cannonequipment.com
www.cannonequipment.com

CAPE COD DOORMATS
105 Ferndoc St. E-2
Hyannis, MA 02601
T: (508) 790-0070
F: (508) 790-0068
capecoddoormats@aol.com
capecoddoormats.com

CARAVAN INTERNATIONAL INC.
2111 South Acacia Ave.
Compton, CA 90220
T: (310) 223-4467
F: (310) 223-4468
info@caravancanopy.com
www.caravancanopy.com

CARE & WONDER CO., INC.
10830 Ada Ave.
Montclair, CA 91763
T: (800) 332-8680
F: (562) 946-9655
robin@careandwonder.com
www.careandwonder.com

CARLEEN & CO.
T: (877) 459-0404
info@carleenandcompay.com
www.carleenandcompay.com

CARLISLE HOME AND GARDEN
4711 East Hefner Rd.
Oklahoma City, OK 73131
T: (405) 475-5600
F: (405) 475-5607
petesheardy@carlislefsp.com
www.carlislehg.com

CARLSON CRAFT
1750 Tower Blvd., Box 8700
N. Mankato, MN 56002
T: (800) 292-9207
F: (800) 214-0704
ccsales@carolsoncraft.com
www.carlsoncraft.com

CARLYCO, LLC
P.O. Box 25474
Greenville, SC
T: (864) 801-2682
F: (864) 801-1898
stojetzsc@msn.com

CARRUTH STUDIO INC.
1178 Farnsworth Rd.
Waterville, OH 43566
T: (800) 225-1178
F: (419) 878-3261
sharon@carruthstudio.com
www.carruthstudio.com/

CART-MART, INC.
P.O. Box 686
Itasca, IL 60143
T: (800) 628-3183
F: (630) 628-6855
matcart@aol.com
www.martforcarts.com

CARTS VERMONT
Box 54
Lyndonville, VT 05851

CASCADE SALES
3316 E. Smith Rd.
Bellingham, WA 98226

CAST ART STUDIOS
2145 Keating X Rd.
Saanichton, BC V8M 2A5, Canada
T: (888) 316-4464
F: (250) 652-2276
castart@islandnet.com
www.castartstudios.com

CASUAL LIVING UNLIMITED
172 Orlan Rd.
New Holland, PA 17557
T: (888) 846-7177
F: (717) 351-7181
sales@clunlimited.com
www.clunlimited.com

CATHERINE LILLYWHITE'S
2769 Broadway, Ste. C0057
Buffalo, NY 14227
T: (905) 737-5982

THE CATS MEOW
www.catsmeow.com

CBK
600 E. Sherwood Dr.
Union City, TN 38261
T: (731) 885-7836
F: (731) 885-3857
customerservice@cbklt.com
www.cbkhome.com

CCFA
7950 Rue de Marseille
Montreal, QC, Canada
T: (514) 351-5496
F: (514) 351-6134 or (800) 588-6134
ccfa@videotron.ca
www.ccfa-montreal.com

CEDAR CREEK PRODUCTS LLC
4010 Pope Rd.
Arbor Vitae, WI 54568
T: (715) 385-9156
F: (715) 385-9157
jkane@cedarcreekproducts.com
cedarcreekproducts.com

THE CEDAR STORE

5410 Rte. 8
Gibsonia, PA 15044
T: (724) 444-5300
F: (724) 444-5301
contact@cedarstore.com
www.cedarstore.com

CEDARCIDE CALIFORNIA

7638 N. Ingram, #206
Fresno, CA 93711

CENTRAL AVIAN & SMALL ANIMAL

Home of KAYTEE & Super Pet
521 Clay St.
Chilton, WI 53014
T: (800) 669-9580
F: (920) 849-4734
customerservice@kaytee.com
www.kaytee.com

CEPIA

121 Hunter Ave., #103
St. Louis, MO 63124

CERAMICA DE ESPANA

7700 NW 54 St.
Miami, FL 33166
T: (800) 523-7726
F: (305) 591-0989
raul1@moniquecde.com
www.moniquecde.com

CERAMO CO., INC.

P.O. Drawer 485
681 Kasten Dr.
Jackson, MO 63755
T: (573) 243-3138
F: (573) 243-3130
vlkasten@ceramoussa.com
www.ceramoussa.com

CERES ENVIRONMENTAL SOLUTIONS

208 Joseph-Carrier
Vaudreuil, QC J7V 5V5, Canada

CHAMPA CERAMICS

18290 Andover Park W., Ste. B
Seattle, WA 98188
T: (206) 762-8395
F: (206) 762-8372
info@champaceramics.com
www.champaceramics.com

CHANDLER 4 CORNERS

P.O. Box 1415
Manchester Center, VT 05255
T: (800) 239-5137
F: (802) 362-0731
www.chandler4corners.com

CHARACTERS UNLIMITED, INC.

709 Foothills Ct.
Boulder City, NV 89005
T: (702) 294-0563
F: (702) 294-2387
info@charactersunlimitedinc.com
www.charactersunlimitedinc.com

CHARLES SADEK IMPORT CO., INC.

P.O. Box 717
New Rochelle, NY 10802
T: (914) 633-8090
F: (914) 633-8552
inquiry@sadek.com
www.sadek.com

THE CHAS C. HART SEED CO.

304 Main St.
Wethersfield, CT 06109
T: (800) 326-HART
F: (860) 563-7221

info@hartseed.com
www.hartseed.com

CHASE PRODUCTS CO.

19th & Gardner Rd.
Broadview, IL 60153
T: (708) 865-1000
F: (708) 865-7041
kevin.smith@chaseproducts.com
www.chaseproducts.com

CHEMILIZER PRODUCTS, INC.

230 Commerce Drive N.
Largo, FL 33770
T: (800) 234-7211
F: (727) 559-8266
info@chemilizer.com

CHERRY DESIGNS, INC.

12319 FM 1960 E.
Huffman, TX 77336
T: (800) 918-9140
F: (281) 324-2399
susan@susancherry.com
www.susancherry.com

CHIC, INC.

4556 Morro Bay St.
Oceanside, CA 92057
T: (760) 231-9409
F: (760) 757-7846
jennifer@chicinc.com
www.chicinc.com

THE CHICAGO MERCHANDISE MART

The Merchandise Mart, Ste. 470
222 Merchandise Mart Plaza
Chicago, IL 60654
T: (800) 677-6278
F: (312) 379-6067

wgillespie@mmart.com
www.merchandisemart.com/casualmarket

CHIN RIDGE SEED PROCESSORS LTD.

P.O. Box 4222
Taber, AB, Canada
T: (403) 223-3900
F: (403) 223-1900
seed@chinridge.com
www.chinridge.com

CHINA BEST IMPORTING LLC

3758 Post Rd.
Cumming, GA 30040

CHOICE PRODUCTS

2655 N. Friendship Rd., #43
Paducah, KY 42001
T: (270) 554-8500
F: (270) 554-8588
sales@choiceproductsinc.com
www.choiceproductsinc.com

CHRISTHOMAS CORP.

17528 Von Karman Ave.
Irvine, CA 92614
T: (800) 822-8838
F: (949) 724-8898
ctc@christhomascorp.com

CHRISTINA'S WORLD

27 Woodcreek Ct.
Deer Park, NY 11729
T: (631) 242-9664
F: (631) 586-1918
buytrim@aol.com
www.christinasworld.com

CHRISTMAS BY KREBS CORP.

3911 S. Main St.
Roswell, NM 88203
T: (505) 624-2882

F: (505) 623-3034
ctorrez@christmasbykrebs.com
www.christmasbykrebs.com

CHRISTMAS HOME DECORATORS.COM

Box 1395
Huntington, NY 11743
T: (888) 38-SANTA
F: (631) 421-3008
christmasdecor8@aol.com
www.christmashomedecorators.com

CHRISTMAS IN AMERICA

840 Broadway
Newburgh, NY 12550
T: (845) 561-1975
F: (845) 561-2958
www.christmasinamerica.com

CHRISTMAS INTERNATIONAL/PAN ASIAN CREATIONS LTD.

8915 Linell Ln.
Cordova, TN 38016
T: (800) 804-8232
F: (901) 737-0755
chipbryant@earthlink.net

CHRISTMAS MOUNTAINS MFG. INC.

20 Columbus St.
Perth-Andover, NB E7H 1T3, Canada
www.christmasmountains.com

CHRISTMAS SOURCE LTD.

3114 Grays Ferry Ave.
Philadelphia, PA 19146
T: (866) 468-6935
F: (215) 468-8487
www.christmassource.net

CHRISTOPHER RADKO

828 S. Broadway
Tarrytown, NY 10591

LECHUZA PRESENTS CARARO!

The New Planter For All Your Seasons

- CARARO Planter Works Well Both Indoor And Outdoor
- Available In 7 Fashion Colors: Charcoal, Silver, Black, White, Espresso, Scarlet Red And Choco Design
- CARARO Uses The Lechuza Sub-Irrigation System For Ease Of Watering
- 2 Invisible Rollers Help The CARARO Move About Effortlessly

10 liters of water reservoir care for your plants for weeks

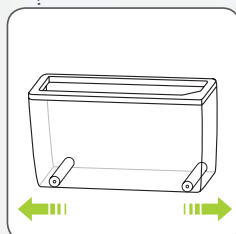

Already included: 2 stable, invisible CARARO rollers guarantee your planter's mobility, even on the patio

**For More Information:**

Call 1-877-LECHUZA
or e-mail at: pat.brennan@lechuza.us
Fax: 609.409.1287

Lechuza USA/Playmobil, USA Inc.
P.O. Box 877
Dayton, New Jersey 08810 - 0877

Lechuza®

www.lechuza.com

Write in 807

T: (800) 71-RADKO
F: (914) 345-6142
mcarey@christopherradko.com
www.christopherradko.com

CINCO PLASTICS, INC.
7155 Old Katy Rd., Ste. 260
Houston, TX 77024
T: (800) 863-7632
F: (713) 863-8637
cinco@cincooplastics.com
www.cincooplastics.com

CIRCLEHOE, DIV. OF INDEX INNOVATIONS, INC.
6534 Tunnel Loop Rd.
Grants Pass, OR 97526
T: (800) 735-4815
F: (541) 956-9777
sales@circlehoe.com
www.circlehoe.com

CLABER, INC.
191 Stanley St.
Elk Grove Village, IL 60007
T: (800) 930-4566
F: (847) 364-4588
info@claberinc.com
www.claberinc.com

CLEAN AIR GARDENING
2266 Monitor St.
Dallas, TX 75207
T: (888) 439-9101
tumbleweed@cleanairgardening.com
www.tumbleweedcomposters.com

CLEAR POND PRODUCTS
412 Calle San Pablo, Ste. 201
Camarillo, CA 93012
T: (805) 389-8131
F: (805) 389-8129
jcaquatic@aol.com
www.clearpond.com

CLICK CLACK U.S. LLC
1860 Renaissance Blvd.
Sturtevant, WI 53177
T: (262) 884-6044
F: (262) 884-8820
usinfo@clickclack.com
www.clickclack.com

CLYDE ROBIN SEED CO., INC
P.O. Box 2366
Castro Valley, CA 94546
T: (510) 785-0425
F: (510) 785-6463
sales@clyderobin.com
www.clyderobin.com

CMI
CD Media Corp. CMI Web Division
780 W Army Trail Rd., #256
Carol Stream, IL 60188
T: (630) 372-9208
F: (630) 372-2088
www.cmi-befirst.com

COBBLE MOUNTAIN HAMMOCK CO.
P.O. Box 237/1051 Village Rd.
East Corinth, VT 05040
T: (802) 439-5232
F: (802) 439-5234
info@cobblemountain.com
www.cobblemountain.com

COBBLESTONE STUDIOS, INC.
P.O. Box 2776
Asheville, NC 28802
T: (800) 743-7415
F: (828) 225-4796
sales@cblstone.com
www.cblstone.com

COBRACO
300 E. Main St.
Lake Zurich, IL 60047

COBRAHEAD LLC
P.O. Box 519
Cambridge, WI 53523
T: (866) 962-6272
F: (608) 423-4884
info@cobrahead.com
www.cobrahead.com

COCAM INTERNATIONAL ENTERPRISES
3 F/L, 26 Fu Hou Gang
Nanjing 210000, China
T: 86 25 83211006
F: 86 25 83224379
cocam@vip.sina.com
www.cocamcn.com



COLE'S WILD BIRD PRODUCTS CO.
P.O. Box 440173
Kennesaw, GA 30160
T: (877) 426-8882
wildbird_co@bellsouth.net
www.coleswildbird.com

COLLIER METAL SPECIALTIES LTD.
3333 Miller Park South
Garland, TX 75042
T: (972) 494-3900
F: (972) 494-1605
sales@colmet.com
www.colmet.com

COLONIAL CANDLE
32057 64th Ave.
Cannon Falls, MN 55009
T: (800) 343-4534
customer.service@colonialcandle.com
www.colonialcandle.com

COLONIAL ROAD WOODWORKS
T: (717) 768-7496

COLORITE PLASTICS CO.
101 Railroad Ave.
Ridgefield, NJ 07657
T: (800) 631-1577
F: (201) 941-0308
debra.lonergan@tekni-plex.com
www.coloriteplastics.com

COMALCO
P.O. Box 310096/1141 FM 1101
Houston, TX 77036
www.rocketroaster.com

COMMODORE MANUFACTURING CORP.
43-12 2nd Ave.
Brooklyn, NY 11232
T: (718) 788-2600
F: (718) 788-4071
commbell@aol.com
www.santasdepot.com

THE COMPANION GROUP
401 Roland Way, Ste. 250
Oakland, CA 94621
T: (510) 383-3100
F: (510) 383-3101
info@companion-group.com
www.companion-group.com

THE CONARD-PYLE CO.
372 Rose Hill Rd.
West Grove, PA 19390
T: (800) 458-6559
F: (610) 869-0651
sales_dept@conard-pyle.com
www.starroses.com

CONANT CUSTOM BRASS
270 Pine St.
Burlington, VT 05401
T: (800) 832-4482
F: (802) 864-5914
store@conantcustombrass.com
www.conantcustombrass.com

CONCEPT MARKETING
Box 1705
Santa Rosa, CA 95402
T: (707) 545-4171
F: (707) 575-3707
fred@conceptmarketing.com
www.conceptmarketing.com

CONTINENTAL ART-CRAFT
100 - 16th Ave. SW
Cedar Rapids, IA 52404
T: (319) 366-5934
F: (319) 366-4937
continental@mcleodusa.net

CONTINENTAL LIGHTING INDUSTRIES, INC.
6229 Corporate Dr.
Houston, TX 77036
T: (713) 780-2100
F: (713) 780-0608
e-mail@continentallight.com

COTTAGE NOTE CARDS
pksulliv@sonic.net
www.nicerpage.com

COUNTRY LACE, INC.
Box 400
Pigeon Falls, WI 54760
T: (715) 983-5580

F: (715) 983-2183
clace@trivest.net

COUNTRY ORIGINALS, INC.
3844 West Northside Dr.
Jackson, MS 39209
T: (800) 249-4229
F: (888) 202-4096
cobo@countryoriginals.com
www.countryoriginals.com

COVESIDE CONSERVATION PRODUCTS
202 US Route One - PMB 374
Falmouth, ME 04105
T: (800) 326-2807
F: (207) 774-7613
info@coveside.com
www.coveside.com

COYNE'S & CO.
7400 Bonne Ave. N
Minneapolis, MN 55428
T: (800) 336-8666
F: (612) 425-1653
sales@coynes.com
www.coynes.com

CRABTREE & EVELYN
102 Peake Brook Rd., Box 167
Woodstock, CT 06281
T: (860) 928-2761
F: (800) 253-1519

CRAFTEX
7215 Ashcroft Dr.
Houston, TX 77081
T: (713) 771-6691
F: (713) 771-0841

CRAIG BACHMAN IMPORTS INC.
281 Ontario St.
Frankfort, IL 60423
T: (815) 469-0961
F: (815) 469-9064
sales@craigbachman.com
www.craigbachman.com

CRAVEN, INC.
100 Pottery Rd.
Commerce, GA 30529
T: (706) 335-5984
F: (706) 335-5141

picture of relaxation

To learn more about joining our specialty dealer network, call 800-334-1078 or visit www.hatterashammocks.com

Write in 795

BLOSSOM BUCKET, INC.
...where bright ideas bloom year round!

HOPE LOVE FAITH

FAMILY

COURAGE

Phone: 330-834-2551 • www.BlossomBucket.com

Write in 761

elicia@cravenpottery.com
www.cravenpottery.com

CRAVO EQUIPMENT LTD

30 White Swan Rd.
Brantford, ON N3T 5L4, Canada
T: (888) 738-7228
F: (519) 752-0082
sales@cravo.com
www.cravo.com

CRAZY MOUNTAIN

3049 Oak Farm Rd.
Churchville, MD 21028
T: (810) 724-5741
F: (810) 724-5962
andrewniemeyer@aol.com
www.crazymountainimports.com

CREATEK STONE

460 Cook Hill Rd.
Cheshire, CT 06410
T: (800) 210-3937
createkstone@aol.com
www.createkstone.com

CREATIVE CANDLES

Box 412514
Kansas City, MO 64141
T: (816) 474-1307

CREATIVE CARD CO.

7700 W. 79th St.
Bridgeview, IL 60455
T: (800) 621-3684
F: (800) 243-0617
mlopez@myprinter.com

CREATIVE DISPLAY CENTER

1401 Air Rail Ave.
Virginia Beach, VA 23455
T: (757) 363-9000
F: (757) 460-6523
info@creativedisplaycenter.com
www.creativedisplaycenter.com

CREATIVE DISPLAYS, INC.

16210 Foster
Stilwell, KS 66085
T: (800) 733-9617
F: (913) 402-8487
paul@creativedisplays.com
www.creativedisplays.com

CREATIVE EXPRESSIONS

2625 Shadeland Ave.
Indianapolis, IN 46219
T: (317) 375-4550
F: (317) 375-4607
www.ceg4party.com

CREATIVE SALES CO.

P.O. Box 2958
Columbia Falls, MT 59912
T: (406) 892-3070
F: (406) 892-3089
sales@creativesalescompany.com
www.creativesalescompany.com

CREATIVE VINYL PRODUCTS

Elk Grove, IL 60007
T: (847) 806-7700
F: (847) 806-7872
tbrannam@mail.cvpcreative.com
www.cvpcreative.com

CREEGAN CO.

508-10 Washington St.
Steubenville, OH 43952
T: (740) 283-3708
F: (740) 283-4117
creegans@weir.net
www.creegans.com

CRESCENT TRADING GROUP, LLC

6000 NW 97th Ave. Suite 5-8
Doral, FL 33178
T: (877) 477-0027
F: (305) 418-7444
crescent@ajover.com
www.crescentgarden.com

CRITERION BELL & SPECIALTY CO.

43-12 2nd Ave.
Brooklyn, NY 11232
T: (718) 788-2600

F: (718) 788-4071
commbell@aol.com
www.santasdepot.com

CROCS

6273 Monarch Park Pl.
Niwot, CO 80503
www.crocs.com

CRUNCHKINS

35335 Via Josephina
Rancho Mirage, CA 92270
T: (760) 328-1799
F: (760) 328-7059

sales@crunchkins.com
www.crunchkins.com

CUSTOM CREATIONS

1629 Warwick Ave.
Warwick, RI 02889
T: (401) 738-2020
F: (401) 738-2686
kerri@customcreationsri.com

CUSTOM DECOR

angelar@customdecor.net
www.customdecor.net



D AND D COMMODITIES

P.O. Box 359
Hwy. 75 South
Stephen, MN 56757
T: (218) 478-3308
F: (218) 478-3533
sales@ddcommodities.com
www.ddcommodities.com

D&CC

428 S. Zelta ▶

TetraPond

Your Water Garden Experts



It's more than an addition to the garden. It's an addition to the family.

Nothing adds more beauty and tranquility to your customers' lives than a water garden. TetraPond makes it easy—for them and for you—with extensive customer support and a full line of great products for installation and maintenance. From effective water treatments and plant care to high-quality food and equipment, your customers can count on the TetraPond name for all the help and expertise they need. To learn more, call 1-800-526-0650, and be sure to visit www.tetrapond.com.



© 2007 Tetra Holding (US), Inc. • 3001 Commerce St., Blacksburg, VA 24060 • www.tetrapond.com

Write in 832

Wichita, KS 67207
T: (316) 685-6265

**DADANT & SONS, INC.,
POCOMATO**

51 S. 2nd St.
Hamilton, IL 62341
T: (217) 847-3324
F: (217) 847-3660
dadant@dadant.com
www.dadant.com

DAKOTA PRAIRIE DESIGNS

424 Lenape Ln.
Yardley, PA 19067
T: (215) 369-3697
F: (215) 369-3698
hshirek@dakotaprairiedesigns.com
www.dakotaprairiedesigns.com

DALEN PRODUCTS, INC.

700 Dalen Ln.
Knoxville, TN 37932
T: (865) 966-3256
F: (865) 966-6404
contactus@gardeneer.com
www.gardeneer.com

DALLAS MARKET CENTER

2100 Stemmons Fwy.
Dallas, TX 75207
T: (800) DAL-MKTS
F: (800) 637-6833
info@dmcmail.com
www.dallasmarketcenter.com

THE DANBURY MINT

customerservice@danburymint.com
www.danburymint.com

DANOVE CORP.

P.O. Box 6010
Albuquerque, NM 87197
T: (505) 232-4257
F: (505) 256-7326
sales@danove.com

DARICE INC.

13000 Darice Pkwy.
Strongsville, OH 44136
T: (440) 572-9946
F: (440) 238-8320
raccoc@darice.com

DAVID BROOKS CO.

3565 Cadillac Ave.
Costa Mesa, CA 92626
T: (800) 576-2125
F: (714) 540-6522
carol.schober@davidbrooks.com

DAYSRING CARDS

P.O. Box 1010
Siloam Springs, AR 72761
T: (800) 944-8000
F: (800) 944-3440

custserv@dayspring.com
www.dayspring.com

D'BARRO POTTERY

P.O. Box 132135
The Woodlands, TX 77393

DC AMERICA

16033 Arrow Hwy.
Irwindale, CA 91706
T: (626) 480-0068
F: (626) 480-0018
sales@dcamerica.net
www.dcamerica.net

DCN PLASTIC INC.

250 St. Louis
Warwick, QC J0A 1M0, Canada

**DE VROOMEN HOLLAND
GARDEN PRODUCTS**

P.O. Box 189
Russell, IL 60075
T: (847) 395-9911
F: (800) 395-9920
sales@devroomen.com
www.devroomen.com

DEB & CO.

2154 Chestnut Ave.
Buena Vista, VA 24416
T: (540) 261-1723
F: (540) 261-8972
deb@debandco.com
www.debandco.com

DECEMBER DIAMONDS

32888 Soco Rd.
Maggie Valley, NC 23751
T: (828) 926-3079

**DECORATIONS FOR
GENERATIONS**

2224 S. Daubenberger Rd.
Turlock, CA 95380
T: (888) 333-3090
F: (209) 634-0298
sales@dec4gen.com
www.dec4gen.com

DEELITE FINCH FEEDERS

P.O. Box 3775
Bernice, OK 74331
T: (877) 639-0841
F: (800) 709-4894
coulson@dee-litefinch.com
www.dee-litefinch.com

DEER RUN GREENERY INC.

P.O. Box 743
Graham, WA 98338
T: (866) 706-9865
F: (360) 893-2269
cwreath@centurytel.net
www.christmaswreathsales.com

DEER SCRAM

27 Link Dr., Ste. C
Binghamton, NY 13904
T: (877) 337-2726
F: (607) 722-4380
sales@deerscram.com
www.deerscram.com

DEKORRA PRODUCTS LLC

P.O. Box 338, 218 Hwy. 16
Rio, WI 53960
T: (888) 635-8585
info@dekorraproducts.com
www.dekorraproducts.com

DEMDCO

7500 W. 160th St.
Stilwell, KS 66086
T: (913) 402-6800
F: (913) 402-6815
geniab@demdaco.com
www.demdaco.com

DEPARTMENT 56

6436 City W. Pkwy.
Eden Prairie, MN 55344
T: (800) 348-3749
F: (800) 566-4556
servicemanager@dept56.com
www.department56.com

DERCO HORTICULTURE INC.

270 St. Leon
St. Germain, QC J0C 1K0, Canada
T: (819) 395-4559
F: (819) 395-4560
info@derco1.com
www.derco1.com

DEROOSE PLANTS, INC.

4601 N. Rock Springs Rd.
Apopka, FL 32712
T: (407) 889-5228
F: (407) 889-5128
info@derooseplantsusa.com
www.derooseplants.com

DESA HEATING LLC

2701 Industrial Dr.
Bowling Green, KY 42101
T: (270) 781-9600
F: (800) 991-3372
www.desatech.com

DESERT EXTRUSION

2737 E. Chambers St.
Phoenix, AZ 85040
T: (602) 276-8009
F: (602) 276-7991
andrews@desertextrusion.com
www.desertextrusion.com

DESIGN DECORATORS, INC.

3076 Jasper St.
Philadelphia, PA 19134
T: (800) 331-5644

F: (215) 634-9520
joan@designscapes.net

**DESIGN FOCUS BY
GLITTERWRAP**

701 Ford Rd.
Rockaway, NJ 7866
T: (800) 745-4883
F: (800) 767-7329
dave.ruprecht@glitterwrap.com
www.glitterwrap.com

DESIGN IDEAS

P.O. Box 2967/2521 Stockyard Rd.
Springfield, IL 62708
T: (217) 753-3081
F: (217) 753-3080
designideas@designid.com
www.designid.com

**DETROIT RADIANT
PRODUCTS CO.**

21400 Hoover Rd.
Warren, MI 48089
T: (586) 756-0950
F: (586) 756-2626
sales@drp-co.com
www.reverberray.com

**DIAMOND M.
PRODUCTS, INC.**

P.O. Box 296
Holbrook, NY 11741
T: (631) 278-1102
F: (631) 471-7257
lmolino@diamondmproducts.com
www.diamondmproducts.com

DIATECT INTERNATIONAL

875 S. Industrial Pkwy.
Heber City, UT 84032
T: (800) 227-6616
sales@diatetect.com

DICKSON BROTHERS, INC.

204 N. Galloway
Mesquite, TX 75149
T: (972) 288-7537
F: (972) 288-7536
dickskonbro@aol.com
www.dicksonbrothers.com

**DINIHANIAN
FLORAL PRODUCTS**

15005 Northwest Cornell Rd.
Beaverton, OR 97006
T: (800) 733-9732
F: (503) 645-0635
info@dinihanian.com
www.dinihanian.com

DIRECT EXPORT CO. INC.

925 22nd St., Ste. 116
Plano, TX 75074
T: (972) 881-0055
F: (972) 423-4627

**DIRECT PACIFIC
ADVANTAGE CO., LTD.**

1701 Verde Vista Dr.
Monterey Park, CA 91754
T: (626) 458-8836
F: (626) 458-8836
glenndottdpac@earthlink.net
www.directpacific.com

DIRECT ROOT

15955 Dial Blvd., #3
Scottsdale, AZ 85260



**DISCOUNT POND
SUPPLIES, INC.**

P.O. Box 129
Lebanon, VA 24266
T: (800) 979-0999
F: (800) 837-0841
discountpond@aol.com
www.discountpond.com

DISPLAY TECHNOLOGIES

111-01 14th Ave.
College Point, NY 11356
T: (800) 424-4220
F: (718) 321-7024
info@display-technologies.com
www.display-technologies.com

D-LIGHTING ILLUSIONS, INC.

Decorative Lighting Division
11659 Jones Rd. PMB 351
Houston, TX 77070
T: (866) 508-4455
F: (866) 919-4455
dlightingillusions@att.net

DMC PRODUCTS

P.O. Box 248
Columbia, PA 17512
T: (866) 362-8700
F: (717) 684-4550
sales@dmcproducts.com
dmcproducts.com

**DOGEARED JEWELS
AND GIFTS**

sales@dogearedjewelry.com
www.dogearedjewelry.com

DOLPHIN PUMPS

T: (850) 434-9880
www.dolphinpumps.com

**DON MECHANIC
ENTERPRISES LTD.**

4112 Billy Mitchell Dr.
Addison, TX 75001
T: (972) 960-7470
F: (972) 960-8377

DOSMATIC USA INC.

1230 Crowley Cir.
Carrollton, TX 75006
T: (972) 245-9765
F: (972) 245-9000
info@dismatic.com
www.dismatic.com

DOVER PUBLICATIONS

31 E. 2nd St.
Mineola, NY 11501
T: (800) 223-3130
F: (516) 742-5049
jmeskill@doverpublications.com
www.doverdirect.com

**DR. CHRISTMAS
PRODUCTIONS**

840 N. Larrabee St., Ste. 4-101
Hollywood, CA 90069
T: (310) 854-0886
F: (310) 657-0647
www.drchristmas.com

**DR. T'S NATURE
PRODUCTS, INC.**

P.O. Box 682
Pelham, GA 30643
T: (800) 299-6288
F: (229) 294-3027
jim@repell.com
www.repell.com

DRAMM CORP.

2000 North 18th St.
P.O. Box 1960
Manitowoc, WI 54221
T: (920) 684-0227
F: (920) 684-4499
garden@dramm.com
www.dramm.com

**DRIP-IT SYSTEMS
INTERNATIONAL INC.**

125 Blvd., St-Joseph, Unit D
Lachine, QC H8S 2K9, Canada
T: (514) 639-6865
F: (514) 634-5605
info@drip-it-systems.com
www.drip-it-systems.com

DRIWATER INC.

600 East Todd Rd.
Santa Rosa, CA 95407
T: (800) 374-9283
F: (707) 588-1445

Employee Recognition Is A Gift

Carol Hacker, a human resource consultant, writes about low- to no-cost methods to ensure that your employees know they're appreciated in this list of 21 ideas for garden center businesses. There are three underlying principles for recognizing and rewarding employees: it must be an ongoing process, it must be part of a work environment that is rewarding as a whole, and the use of fear, intimidation, threats and power of authority will probably be met with resistance, reluctance, animosity or even sabotage.

Some of the ideas that Hacker offers include: welcoming new hires and helping them be

prepared for their job by offering them tours of the facilities and introducing them to other employees, focusing on the results and not the rules, being visible in the work environment and not just when you want something — walk around and talk with your employees, reward them with movie passes or something of similar value on their birthdays, allow 15 extra minutes for lunch when employees go above and beyond their responsibilities.

To learn more, see the April 2007 article "21 Ways to Applaud Success" or visit www.lgrmag.com to look up related articles.



Even a simple "Good Job!" will help employees to know they're appreciated.

driwater@driwater.com
www.driwater.com

DROLL YANKEES
109 Connecticut Mills Ave.
Danielson, CT 06239
T: (860) 779-8980
F: (860) 779-8936
curt@drollyankees.com
www.drollyankees.com

DROSSELMEIERS, INC.
Box 348H
Scarsdale, NY 10583
T: (914) 722-2163
F: (914) 722-2196
home@drosselmeiers.com
www.germannutcrackers.com

DSD INTERNATIONAL INC.
2515 Airport Rd.
Thetford Mines, QC G6G 5R7, Canada
T: (418) 338-3507
F: (418) 338-4963
sales@dsdinternational.net
www.dsdinternational.net

DUCHESS DESIGNS
4 Scenic Ct.
Atlantic Highlands, NJ 07716
T: (732) 708-9804
leeann@duchess-designs.com
www.duchess-designs.com

DUNCRAFT INC.
102 Fisherville Rd.
Concord, NH 03303
T: (800) 252-5696
F: (800) 664-6998
lhoyt@duncraft.com
www.wildbirdfeeding.com

DYNA-GRO NUTRITION SOLUTIONS
2775 Giant Rd.

Richmond, CA 94806
T: (800) 396-2476
F: (510) 233-0198
info@dyna-gro.com
www.dyna-gro.com

DYNASEAL INC
3801 S. Memorial Dr.
Racine, WI 53403
T: (262) 554-1445
www.dynasealinc.com



EARTH AND LANDSCAPE SOLUTIONS
1109 Classic Rd.
Apex, NC 27502
T: (800) 289-2448
F: (919) 387-1525
groundscape@parksite.com
www.parksite.com

EARTH SUN MOON TRADING CO. INC.
111 N. Center St.
Grove City, PA 16127
T: (888) 458-1687
F: (724) 458-4920
info@earthsunmoon.com
www.earthsunmoon.com

EARTH THERAPEUTICS
163 E. Bethpage Rd.
Plainview, NY 11803
T: (800) 789-3579
F: (516) 454-6599
service@earththerapeutics.com
www.earththerapeutics.com

EARTHLI THINGS
4317 N. Troy

Chicago, IL 60618
T: (773) 486-8049
F: (773) 539-4608
sales@earthlythings.com
www.earthlythings.com

EASTERN EUROPE IMPORTS, INC.
8037 Churchill Ave.
Niles, IL 60714
T: (847) 966-9903
F: (847) 966-9469
varsovia1@aol.com
www.varsovia-ornaments.com

EASY PEDESTAL
8962 Torcello Way
Boynton Beach, FL 33437
T: (888) 350-1325
F: (888) 350-1347
info@easypedestal.com
www.easypedestal.com

EASY WAY PRODUCTS
3736 Regent Ave.
Cincinnati, OH 45212

EASYPRO/STONEY CREEK
4385 East 110th
Grant, MI 49327
T: (800) 448-3873
F: (231) 834-5537
stoneycreek@ncats.net
www.stoneycreekequip.com

EATON BROTHERS CORP.
3530 Lakeview Rd.
P.O. Box 60
Hamburg, NY 14075
T: (716) 649-8250
F: (716) 649-9466
sales@eatonbrothers.com
www.eatonbrothers.com

ECHO VALLEY
P.O. Box 2741
Ann Arbor, MI 48106
T: (734) 668-8166
F: (734) 668-4645
sales@echovalley.com
www.echovalley.com

ECOLOGICAL LABORATORIES, INC.
215 N. Main St.
P.O. Box 132
Freeport, NY 11520
T: (800) 645-2976
F: (516) 379-3632
info@microbelift.com
www.microbelift.com

ECOSOURCE HOME & GARDEN
T: (954) 802-7117
F: (954) 636-2657
service@ecosourceonline.com
www.ecosourceonline.com/

ECOSPHERE ASSOCIATES
4421 N. Romero Rd.
Tucson, AZ 85705
T: (520) 888-0084
F: (520) 888-3380
sales@oraclefountains.com
www.oraclefountains.com

EDGEWATER DESIGNS, INC.
486 SE Mill St.
Dallas, OR 97338
T: (877) 211-8787
F: (503) 623-9111
mail@edgewater-designs.com
www.edgewater-designs.com

EDINBORO CREATIONS
1210 Briery Ln.
Munhall, PA 15120
T: (888) 287-6929

F: (412) 462-0370
www.lancastertradingco.com

EIKA USA, INC.
291 Eastbrook Rd.
Ridgewood, NJ 7450
T: (201) 251-7868
F: (201) 251-2376
info@eika-usa.com
www.eika-usa.com

ELEGANT EARTH
901 33rd St. N
Birmingham, AL 35222
T: (205) 324-6464
F: (205) 324-7555
pking@elegantearth.com
www.elegantearth.com

EMERALD INNOVATIONS
245 Pittsburgh Rd., Ste. 200
Butler, PA 16001
T: (720) 284-9500
F: (724) 284-9599
bkostial@emerald-innovations.com
www.emerald-innovations.com

EMISSARY
3580 Broad St.
Atlanta, GA 30341
T: (770) 986-9000 or (800) 848-5997
F: (770) 457-9967
info@emissaryusa.com
www.emissaryusa.com

EMPEROR AQUATICS, INC.
2229 Sanatoga Station Rd.
Pottstown, PA 19464
T: (610) 970-0440
F: (610) 970-0443
info@emperoraquatics.com
www.emperoraquatics.com

POND SUPPLIES!!!

Call for free 148 page catalog! 800-448-3873

Supplying everything you need to grow your sales in ponds, fountains and waterfalls!



Curved Waterfall Spillways

The only expandable waterfall spillway on the market. Patent-pending design allows you to create curved falls in any shape and as wide as you want onsite!



Mag Drive Pumps

EasyPro offers a superior line of mag drive pumps from 45 gph to 10,000 gph. These motors are super quiet and very energy efficient! Great prices on these high quality pumps!

Waterfall Pumps

These larger volume pumps are ideal for high head applications. Built heavy duty, these pumps push a lot of water and maintain good flow even at higher head pressure. Available in 6000, 8000, 10000 and 16000 gph!



Liners

Firestone PondGuard liners are the best EPDM liners on the market! They are highly flexible, puncture resistant, fish friendly and come with a 20 year warranty!



800-448-3873

Grant, Michigan
email@EasyProPondProducts.com
www.EasyProPondProducts.com

Pond and Just-A-Falls Kits

A wide variety of complete pond kits are available from 6' x 16' up to 34' x 34'. Waterfall kits without ponds also available - easy to build and maintain. Check out our great prices on these items and more!



Free Design Assistance! • Unbeatable customer service! • Huge inventory for quick delivery! • Call for free catalog!

Write in 830

EMPIRE CANDLE CO. LLC
2925 Fairfax Trafficway
Kansas City, KS 66115

EMSCO GROUP
P.O. Box 151
Girard, PA 16417

ENCAP LLC
3921 Algoma Rd.
Green Bay, WI 54311

ENCHANTED MEADOW PRODUCTS INC.
T: (604) 540-2999
F: (604) 540-2166
info@enchantedmeadow.ca
www.enchantedmeadow.ca

THE ENCORE GROUP, INC.
111 Cloverleaf Dr.
Winston-Salem, NC 27103
T: (800) 334-0426
F: (800) 334-0421
info@the-encore-group.com
www.the-encore-group.com

ENESCO GROUP, INC.
225 Windsor Dr.
Itasca, IL 60143
T: (800) 4-ENESCO
F: (630) 875-5350
lstorck@enesco.com
www.enesco.com

ENTELE CANADA
86 Kelfield St., Unit 7
Toronto, ON, Canada
T: (416) 241-8427
F: (416) 241-0682
dokane@entela.com
www.entela.com

EO/SMALL WORLD TRADING CO.
15A Koch Rd.
Corte Madera, CA 94925
T: (415) 945-1900
F: (415) 945-1910
sale@eoproducts.com
www.eoproducts.com

ERNST BENARY OF AMERICA
1444 Larson St.
Sycamore, IL 60178
T: (815) 895-6705
www.benary.com

ESCARGOT SPORTSWEAR
3230 Meadows Ave.
East Peoria, IL 61611
T: (309) 694-7244
F: (309) 694-9370
webinquiry@escargotsportswear.com
www.escargotsportswear.com

THE ESPOMA CO.
6 Espoma Rd.
Millville, NJ 08332
T: (856) 825-0542
F: (856) 825-1385
jharrison@espoma.com
www.espoma.com

ESSCHERT DESIGN USA, LLC.
31-B Apples Church Rd.
Thurmont, MD 21788
T: (301) 271-0007
F: (301) 271-0008
info@esschertdesignusa.com
www.esschertdesign.nl

EUROAMERICAN
32149 Aquaduct Rd.
Bonsall, CA 92003
T: (760) 731-6029
F: (760) 731-3054
dave@pweuro.com
www.pweuro.com

EUROPA
1360 E. County Rd. E.
St. Paul, MN 55110
T: (800) 383-0291
F: (651) 486-6865

europainc@earthlink.net
www.europacandles.com

EUROPEAN SOAPS, LTD.
920 North 137th St.
Seattle, WA 98133
T: (800) 426-9260
donwilson@europeansoaps.com
www.europeansoaps.com

EUROPEAN TRADING CO., INC.
8451 N. 46th St.
Milwaukee, WI 53223

T: (866) 565-5888
F: (414) 354-4655

EVEREDGE
P.O. Box 9
Stroud
Gloucestershire GL6 8HA, UK

EVERGREEN FLORAL & CRAFTS
2920 Ramco St.
W. Sacramento, CA 95691
T: (916) 372-8900

F: (916) 372-9800
ericciu@evergreen-floral.com

EVERSTAR
7180 Troy Hill Dr., Ste. L
Elkridge, MD 21075
T: (410) 540-9840
F: (410) 540-9842
everstar@aol.com

EXHART
8954 Comanche Ave.
Chatsworth, CA 91311
T: (818) 576-9628



Sensational TORCH

No torch can match our brand new **BIG WAVE TORCH** with fabulous **BONFIRE FLAME!**

BIG WAVE is:

- Quality
- Long lasting
- Easy to fill
- Advanced burning control

Create ambiance in your garden with **BIG WAVE!**

Aristo Home & Garden
www.aristousa.com
888-846-9921



Big Wave in knock down version in gift box



15 Big Wave torches in four-color display

Write in 752

Disappearing Fountains

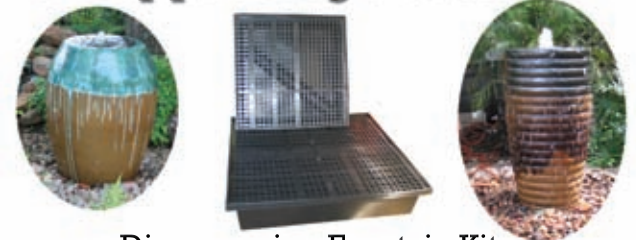

Disappearing Fountain Kits

Available in 2' x 2', 3' x 3', and 4' x 4' Kits include a heavy duty reservoir, a set of grates, and a sheet of 1/4" mesh. We carry a full line of fountain pumps and Asian pottery.



www.disappearingfountain.com

Advanced Water Gardens

400 Jones Rd, Royse City, TX 75189
(972) 635-2321 (972) 635-2233 Fax

Write in 756



Garden Pruners and MoTool™

1.888.827.6658 | www.brookandhunter.com



Item # SSS-01-W-S



Item # SSS-01-W-R



Item # SSS-01-L



Item # SSS-01-W-L



Item # MT-B-AX



Item # MT-W-AX

Write in 771

F: (818) 576-9638
sales@exhart.com
www.exhart.com

EZ DOES IT CART, INC.

2006 Thompson Rd., Ste. 203
Richmond, TX 77469
T: (866) 730-2278
F: (281) 675-0139
jack@ezdoesitcart.com
www.ezdoesitcart.com

E-Z SALES & MANUFACTURING

1432 W. 166th St.
Gardena, CA 90247



FAFARD

P.O. Box 790
Agawam, MA 01001
T: (800) 732-8667
F: (413) 789-3425
lisa@fafard.com

FAITH TRADING CO.

608 Burnett St.
Wichita Falls, TX 76301
T: (940) 723-4261
F: (940) 723-6242
faithtrade608@yahoo.com
www.faithtrading.com

FAMILY TREES UNLTD., INC.

1848 W. 11th St.
Upland, CA 91786
T: (800) 805-0482
F: (909) 981-0127
kathysnell@familytreesunlimited.com
www.familytreesunlimited.com

FANTASTIC CRAFTS

Box 200196
Brooklyn, NY 11220
T: (718) 788-9372

FANTASY FOUNTAINS & GARDENS

17 Midland Ave. Extension, Bldg. 7
Middletown, NY 10940
T: (845) 343-5333
F: (845) 343-5330
info@fantasyfountains.com
www.fantasyfountains.com

FARCOUNTRIES.COM

150 W. 25th St., Ste. 1203
New York, NY 10001
T: (212) 255-6550
F: (212) 255-4543
service@farcountries.com
www.farcountries.com

FARM INNOVATORS, INC

2255 Walter Glaub Dr.
P.O. Box 546
Plymouth, IN 46563
T: (800) 277-8401
F: (574) 936-6602
sales@farminnovators.com
www.farminnovators.com

FARRISILK INC.

360 E. Crowther Ave.
Placentia, CA 92870
T: (714) 572-8588
F: (714) 572-9588

FAST FORWARD CONCEPTS

www.fastforwardconcepts.com

FASTER-FORM CORP.

One Faster-Form Cir.
New Hartford, NY 13431
T: (315) 792-9000
F: (315) 792-9543
info@fasterform.com
www.fasterform.com

THE FEBLAND GROUP, INC.

200 5th Ave., Room 1408

New York, NY 10010
T: (212) 675-3790
F: (212) 463-0811
feblandgrp@aol.com

FECON

3460 Grant Dr.
Lebanon, OH 45036
T: (513) 696-4430
F: (513) 696-4431
sales@fecon.com
www.fecon.com

FENTON ART GLASS CO.

700 Elizabeth St.
Williamston, WV 26187
T: (304) 375-6122
F: (304) 375-7833
askfenton@fentonartglass.com
www.fentonartglass.com

FIELDING PUMP

8510 S. Sandy Pkwy.
Sandy, UT 84070
T: (877) 213-3548
sales@fieldingpump.com

FINIAL SHOWCASE

T: (540) 982-3593
finialshowcase@aol.com
www.finialshowcase.com

FIRESTONE SPECIALTY PRODUCTS

310 E. 96th St.
Indianapolis, IN 46240
T: (800) 428-4442
F: (317) 575-7002
info@firestonesp.com
www.firestonesp.com/lgro

FLORA-LITE CO.

Box 7007
Clearwater, FL 33758
T: (727) 443-0369
F: (727) 447-0196
floralit@tampabay.rr.com

FLORANOVA LTD

Norwich Rd., Foxley
Dereham, Norfolk NR20 4SS, UK
T: 44-1362688622
F: 44-1362688654
info@floranova.com
www.floranova.com

FLORENTINE CRAFTSMEN

46-24 28th St.
Long Island City, NY 11101
T: (718) 937-7632
F: (718) 937-9858

T: (800) 898-6667
F: (905) 945-3074
sales@cooperinc.com
www.fortymilecreek.com
www.cooperinc.com

FPC CORP.

355 Hollowhill Dr.
Wauconda, IL 60084
T: (847) 487-4583
F: (847) 487-0174
glueguns@aol.com
www.surebonder.com

FRANCES MERCHANDISE LLC

2707 Pastel Ave.
Henderson, NV 89074
T: (702) 270-8838
F: (702) 270-8837
francesmer@aol.com

THE FRANKLIN WOODWORKS

873 Jordan Ln.
Milford, MI 48381
T: (248) 685-9753
F: (248) 685-9753
tfwcorp@msn.com

FRANZ COLLECTION

info@franzcollection.com
www.franzcollection.com/contact.php

FRED C. GLOECKNER & CO.

600 Mamaroneck Ave.
Harrison, NY 10528
info@fredgloeckner.com
www.fredgloeckner.com

FREEDOM PONDS

6701 Jefferson NE
Albuquerque, NM 87109
T: (866) 860-3733
F: (505) 217-2858
sales@freedomponds.com
www.freedomponds.com

FRESH WAVE

T: (800) 662-6367
bob@fresh-wave.com
www.fresh-wave.com

FRIENDSHIPS GARDEN, INC

Kyle, TX 78640
T: (800) 682-9272
friendgarden@aol.com
www.friendshipgarden.com

FRITZ INDUSTRIES

www.fritztile.com

FUN EXPRESS

5455 S. 90th St.
Omaha, NE 68127
T: (800) 228-0096
F: (800) 228-1002
moreinfo@funexpress.com
www.funexpress.com

FUN FRIENDS

Box 15090
Sarasota, FL 34277
T: (941) 343-9444
F: (941) 343-9475
sales@funfriends.com
www.funfriends.com

FUN WORLD

80 Voice Rd.
Carle Place, NY 11514
T: (516) 873-9000
F: (516) 873-9005
info@fun-world.net
www.fun-world.net

FUNDEX GAMES, LTD.

PO Box 421309
Indianapolis, IN 46242
T: (800) 486-9787
F: (317) 248-1086
rharter@fundexgames.com
www.fundexgames.com

Trendy Pack Trials Coverage



This colorful mixed container will offer continuous blooms from violas and petunias.

The *Lawn & Garden Retailer* editorial crew noticed that companies are integrating more into the Pack Trials, making it a must-see event for ideas, displays and new varieties. Innovative mixed containers were very popular, as were outdoor living scenarios incorporated into displays showing the customers ideas for their own gardens. Bright eye-catching color, especially orange, is a huge trend for 2007. The wide variety of herbs and organics reminded attendees of the growing emphasis on organics and buyers' consciousness of the environment. There was an overall emphasis on making choices easier for everyone and keeping product offerings manageable.

For more information, see "Trends at Every Stop" from the July 2007 issue, or visit www.lgrmag.com.

florintine@mindspring.com
www.florentinecraftsmen.com

FLORIDA NURSERY AND ALLIED TRADES SHOW (FNATS)

1533 Park Center Dr.
Orlando, FL 32835
T: (407) 295-7994
F: (407) 295-1619
shaines@fnagsa.org
www.thelandscapeshow.org

FLORIDA PLANT GROWERS

P.O. Box 1478
Apopka, FL 32704
T: (800) 327-6959
F: (407) 889-7174
rick@floridaplantgrowers.com
www.floridaplantgrowers.com

FOREVER CHRISTMAS BY CHELSEA, INC.

325 Gold St., Ste. 106
Garland, TX 75042
T: (972) 272-3332
F: (972) 272-3533
chelsea@airmail.net

FORTUNE SHARE CORP., INC.

240 Peachtree St. NW, Ste. 19
D-9 Merchandise Mart
Atlanta, GA 30303
T: (404) 749-4888
F: (404) 749-4889
fsc@fortuneshare.net
www.fortuneshare.com

FORTY-MILE CREEK

1051 Clinton St.
Buffalo, NY 14206

FERNLEA FLOWERS LTD.

webmaster@fernlea.com
www.fernlea.com

FIBERCO, INC.

1300 Eden Dr., Box 14728
Ft. Worth, TX 76117
T: (817) 834-7339
F: (817) 429-2040
fibercol@aol.com

FIBEROPTIC LIGHTING, INC.

Grants Pass, OR 97526
T: (800) 543-2533
F: (541) 476-6900
www.flisign.com

FIBERWEB

T: (615) 847-7040
jwright@fiberweb.com
www.typarlandscape.com

FIDDLEWOOD STUDIOS

roelna@fiddlewoodstudios.com
www.fiddlewoodstudios.com



FIDES NORTH AMERICA

P.O. Box 1860/Alajuela 4050
Costa Rica
T: 011 506 442 1849
F: 011 506 4438914
order@fidesnorthamerica.com
www.fidesnorthamerica.com

FIRST & MAIN, INC.

250 Cortland Ave.
Lombard, IL 60148
T: (630) 792-7993

FIRST INNOVATIONS, LTD.

35 Kathy Ct.
Canton, GA 30114
T: (770) 704-9083

FIRST STEP GREENHOUSES

43315 Calle Rocinante
Temecula, CA 92592
T: (951) 302-3890
F: (951) 302-3891
sales@firststepgreenhouses.com
www.firststepgreenhouses.com

FLAME ENGINEERING, INC.

P.O. Box 577/ W. Hwy. 4
LaCrosse, KS 67548
T: (785) 222-2873
F: (785) 222-3619
flame@flameengineering.com
www.flameengineering.com

FLAT ATTACK SEALANT CO., LLC

5585 S. Commerce Dr., #100
Murray, UT 84107
T: (801) 288-1111
F: (800) 803-0577
steveh@flatattack.com
www.flatattack.com

FLORA BUNDA INC.

19401 San Jose Ave.
City of Industry, CA 91748
T: (909) 468-3098



GAINES MANUFACTURING

12200 Kirkham Rd.
Poway, CA 92064
T: (858) 486-7100
F: (858) 486-7855
steve@gainesmfg.com
www.gainesmfg.com

GALISON MUDPUPPY PRESS

28 West 44th St., Ste. 1411
New York, NY 10036
T: (212) 354-8840
F: (212) 391-4037
sales@galison.com
www.galison.com

GALLERIE II

819 Blue Crab Rd.
Newport News, VA 22606
T: (757) 873-5656
F: (757) 873-9446
khughes@gallerieii.com
www.gallerieii.com

GALLERY MARKETING GROUP

9333 N. Milwaukee Ave.
Niles, IL 60714
T: (800) 323-8140
F: (800) 634-6345
gmgetail@gallerymarketinggroup.com
www.gallerymarketinggroup.com

GALLERY, INC.

2706 Teagarden St.
San Leandro, CA 94577
T: (800) 752-9146
F: (510) 614-2484
s.coyle@galleryinc.com
www.galleryinc.com

GALT INTERNATIONAL CO. INC.

8833 Flower Rd.
Rancho Cucamonga, CA 91730
T: (909) 483-5859
F: (909) 483-8330
simonsong@galtinternational.com
www.galtinternational.com

GARDEN AT HOME

5110 Frontage Rd.
Auburn, WA 98001
T: (253) 859-4343
F: (253) 859-2774
info@toysmith.com
www.gardenathome.com

GARDEN CENTERS OF AMERICA

P.O. Box 2945
La Grange, GA 30241
T: (888) 648-6463
F: (866) 826-4857
info@gardencentersofamerica.org
www.gardencentersofamerica.org

GARDEN GEAR

T: (888) 299-8843
info@gardengear.com
www.gardengear.com

GARDEN MARKET OF LARKSPUR

P.O. Box 86
Castle Rock, CO 80104
T: (303) 688-5644
F: (303) 688-0657
www.gardenmarketoflarkspur.com

GARDEN STATE FOLIAGE INC.

271 Adelpia Rd.
Farmingdale, NY 07727
T: (732) 751-0075

F: (732) 751-0020
gsfoliageinc@aol.com

GARDEN WORKS

13215 SE 30 St.
Bellevue, WA 98005
T: (425) 455-0568
F: (425) 688-1759
info@garden-works.net

GARDENSTONE

12211 Vulcan Way
Richmond, BC V6V 1J7, Canada
T: (800) 209-0917
F: (604) 278-0141
gardenstone@shawcable.com
www.gardenstonestatuary.com

GARDENWARE

PO Box 2861
Gearhart, OR 9713
T: (503) 717-9295
F: (503) 717-9298
info@gardenware.com
www.gardenware.com

GARNER INDUSTRIES

7201 North 98th St.
P.O. Box 29709
Lincoln, NE 68507
T: (800) 544-5299
F: (402) 434-9133
kpotter@garnerindustries.com
www.garnerindustries.com

GEC CONSULTANTS.COM

4604 Birchwood Ave.
Skokie, IL 60076
T: (847) 674-6310
F: (847) 674-3946
experts@gecconsultants.com
www.gecconsultants.com

GEMMY INDUSTRIES CORP.

2111 Walnut Hill Ln.
Irving, TX 75038
T: (972) 550-7929
F: (972) 871-7294
general@gemmy.com
www.gemmy.com

Irving, TX 75038
T: (972) 550-7929
F: (972) 871-7294
general@gemmy.com
www.gemmy.com

GENERAL ENTERPRISES, INC.

6554 5th Pl. S., Box 3907
Seattle, WA
T: (206) 764-7105
F: (206) 764-7107
inventor21@aol.com

GENERAL PLASTICS CORP.

1300 N. Washington St.
Marion, IN 46952
T: (765) 664-6221
F: (765) 664-2407
generalplasticsco@prodigy.net
www.genplast.com

GEORGE LITTLE MANAGEMENT, LLC

10 Bank St.
White Plains, NY 10606
T: (914) 421-3200
F: (914) 948-6180
angenette_lynn@glmshows.com
www.glmshows.com

GEORGETOWN HOME & GARDEN

T: (206) 768-1901
awalls@georgetownusa.com
www.georgetownusa.com

GERION LLC

3983 Hwy. 35
Kalispell, MT 59901

GEYER & SON, INC.

225 5th Ave., Ste. 726
New York, NY 10010
T: (646) 250-6164
F: (212) 213-3844

office@geyerandson.com
www.geyerandson.com

GIFT BOX CORP. OF AMERICA

305 Veterans Blvd.
Carlstadt, NJ 07072
T: (800) 443-8269
F: (201) 933-5316
www.800giftbox.com

GIFT CONCEPT CO.

25/F BLK M Shield Ind. Ctr., 84-92 Chai
Wan Kok St
Tsuen Wan, NT, Hong Kong
T: (852) 2492-0143
F: (852) 2412-1967
sales@giftconcept.com.hk
www.giftconcept.com.hk

THE GIFT GIANT

555 Research Pl.
Central Islip, NY 11729
T: (888) GIFT-GIANT
F: (503) 242-4904
julia@giftgiant.com
www.giftgiant.com

GINGER KIDS

13 Hopkins Rd.
Williams, NY 14221
www.gingerkidsfun.com

GKI/BETHLEHEM LIGHTING

530 John Hancock Rd.
Taunton, MA 02780
T: (800) 248-1434
F: (888) 922-8314
info@gkilights.com
www.gkilights.com

GLAMOS WIRE PRODUCTS

5561 N. 152nd St.
P.O. Box 46
Hugo, MN 55038

FREE 2007 CATALOG

I-800-979-0999

Fax (800) 837-0841 • discountpond@aol.com

FAST SHIPPING!!

FULLY STOCKED WAREHOUSE

VARIETY ALL MAJOR BRANDS WHOLESALE ONLY

DISCOUNT POND SUPPLIES, INC.

Wholesale Distributors of Water Gardening Products and Aquatic Plants
P.O. Box 129 • Lebanon, VA 24266 • www.discountpond.com

Write in 781

T: (800) 607-5594
 F: (651) 486-9031
 steve@tomascpanies.com
 www.glamoswireproducts.com

GLOBAL SHELTERS, INC.
 7015 W. Southport
 Peoria, IL 61615
 T: (800) 569-1804
 F: (309) 674-8574
 info@globalsheltersinc.com
 www.gardenport.com

GLOBAL VILLAGE GLASS STUDIOS
 600 NW 40th St.
 Seattle, WA 98107
 T: (800) 246-5585
 F: (206) 789-5505
 greg@glasseye.com
 www.globalvillageglass.com

GLORIA DUCHIN, INC.
 201 Narragansett Park Dr., Box 4860
 East Providence, RI 02916
 T: (401) 438-5400
 F: (401) 438-5490
 gduchin@aol.com

GLOSTER FURNITURE, INC.
 1057 Bill Tuck Hwy., Ste. 201
 P.O. Box 738
 South Boston, VA 24592
 T: (434) 575-1003
 F: (434) 575-1503
 sales@gloster.com
 www.gloster.com

GOA ENTERPRISES
 133 The West Mall, #4
 Toronto, ON M9C 1C2, Canada
 T: (888) 848-8807
 F: (416) 695-9594
 arietsma@mchihispeed.net

GOEBEL OF NORTH AMERICA LLC
 www.mihummel.com

GOOD DIRECTIONS INC.
 20 Commerce Dr.
 Danbury, CT 06810
 T: (203) 743-3775
 F: (203) 743-5226
 contact@gooddirections.com
 www.gooddirections.com

GOOD TIDINGS
 T: (800) 289-0982
 customerservice@good-tidings.com
 www.good-tidings.com

GOODMARK USA, INC.
 1877 S. Federal Hwy, Ste. 204
 Boca Raton, FL 33432
 T: (561) 362-5847
 F: (561) 362-7847
 info@goodmark-usa.com
 www.goodmark-usa.com

GPN MAGAZINE
 3030 W. Salt Creek Ln., Ste. 201
 Arlington Heights, IL 60005
 T: (847) 391-1000
 F: (847) 390-0408
 dpirocanac@sgcmail.com
 www.gpnmag.com

GRAFITE FEIRAS E PROMOCOES LTDA.
 Rua Dr. Sodre, 169
 Sao Paulo SP, Brazil
 T: 55-11-3896 0200
 F: 55-11-3896 0201
 grafite@grafitefeiras.com.br
 www.grafitefeiras.com.br

GRAND VENTURE
 250 W. Wiley Ave.
 Washington, PA 15301
 T: (724) 873-8737
 F: (724) 873-8738
 canton@grandventure.com
 www.grandventure.com

GREAT AMERICAN MERCHANDISE AND EVENTS
 Scottsdale, AZ 85260
 T: (800) 382-5988
 products@game-group.com
 www.game-group.com

GREEN HILL PRODUCTIONS
 111 Westwood Pl., Ste. 420
 Brentwood, TN 37027
 T: (800) 200-4656
 F: (615) 292-7395
 sales@greenhillproductions.com
 www.playandsell.com

GREEN LIGHT CO.
 P.O. Box 17985
 San Antonio, TX 78217
 T: (210) 494-3481
 F: (210) 494-5224
 hegarj@greenlightco.com
 www.greenlightco.com

GREEN PIECE WIRE ART
 P.O. Box 260 Bridge Station
 Niagara Falls, NY 14305
 T: (877) 956-5901
 F: (905) 679-9132
 rob@greenpiecewireart.com
 www.greenpiecewireart.com

GREENBEST, INC.
 108 Gilbert Ave.
 Menlo Park, CA 94025
 T: (650) 323-3533
 customerservice@greenbest.com
 www.greenbest.com

GREENBRIER HOME & GARDEN
 P.O. Box 525 / 811 E. 10th St. N
 Wichita, KS 67201
 T: (888) 561-5833
 F: (888) 660-5743
 info@greenbrierhg.com
 www.greenbrierhg.com

GREENCURE SOLUTIONS
 805 Valley Plaza
 Johnson City, New York 13790
 T: (607) 797-0668
 F: (607) 797-0788
 sales@greencure.net
 www.greencure.net

GREENHEART
 P.O. Box 1510
 902 Zenon Way
 Arroyo Grande, CA 93421
 T: (805) 481-2234
 www.greenheartfarms.com

GREENLEAF NURSERY
 Park Hill, OK 74451
 T: (800) 331-2982
 www.greenleafnursery.com

GRILL GAUGE PRODUCTS, LLC
 8700 River Trace, Ste. 100
 Roswell, GA 30076
 T: (770) 552-4310
 F: (770) 552-7815
 sales@grillgauge.com
 www.grillgauge.com

GRIMES NURSERIES, INC.
 11070 Wulff Rd.
 Semmes, AL 36575
 T: (251) 649-8828
 F: (251) 649-8828
 grimesnursery@bellsouth.net

GRO POWER, INC.
 Chino, CA
 T: (909) 393-3744
 gropower@gte.net
 www.gropower.com

GROOVY HOLIDAYS
 341 Lafayette St., Box 4143
 New York, NY 10012
 T: (212) 625-1301
 F: (212) 625-0146
 sales@groovychristmas.com
 www.groovyholidays.com

One idea... Two sizes... **Three tiers!**

The No/No **3-Tier** now offers retailers: **(1)** a standard size, all-metal mesh feeder for typical shoppers, and **(2)** an up-sized version for the experienced birder who wants fewer refills and more capacity.

Both Standard and Super sizes feature flashy red & brass design, our wire mesh system, a feeding trough plus squirrel-damage resistance. Great items for year-round sales.

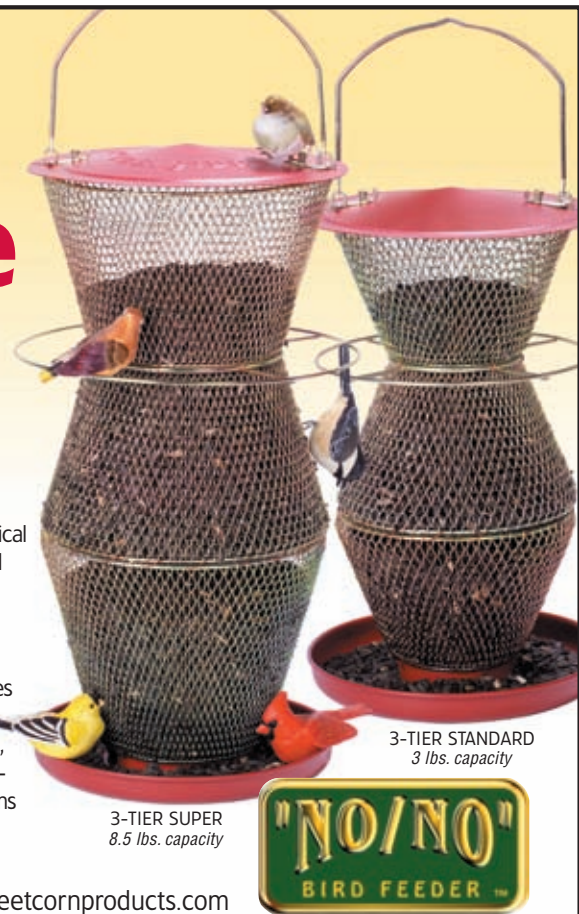

3-TIER SUPER
 8.5 lbs. capacity

3-TIER STANDARD
 3 lbs. capacity

877-628-6115 • www.sweetcornproducts.com

Write in 831



CAMPO DE' FIORI

Uncommon Home & Garden



Atlanta Merchandise Mart 15th Floor Gardens, Space #211
 Dallas Trade Mart, Showroom #2111
 New York Gift Show, Pier 94, Booth #46072 **NEW LOCATION!**
 p (413) 528-9180 f (413) 528-9502
 www.campodefiori.com • info@campodefiori.com

NATURALLY AGED TERRA COTTA, AGED STONE ANIMALS
 IRON GARDEN ELEMENTS, HOME CANDLE ACCESSORIES and LIGHTING

Write in 775

A Successful Story

What better way to learn about revamping your garden center than by learning from a business that made successful changes? Michael Benken describes the manner in which some relatively simple changes made his family garden center a better shopping place.



Even simple changes, like the addition of decorative siding in this display, can help give your garden center a fresh feel.

Initially, they did the revision work themselves when they had the money. Progress was slow. When a consultant told them they should revise their flow of traffic, they decided that they needed to make many changes at once and took out a loan. The modernization and updating paid off as customers come to the store for all their outdoor-living needs. Good service, accessibility and space to host events, among other business aspects, all interest customers. The bottom line is to be successful, you must be a businessperson to know how to be a CEO. If you need to make changes and have a big budget, you'll get there faster. If not, be creative and you'll get there!

For more information, check out "Making An Old Garden Center New" from the July 2007 issue or visit www.lgrmag.com for the online archives.

Initially, they did the revision work themselves when they had the money. Progress was slow. When a consultant told them they should revise their flow of traffic, they decided that they needed to make many changes at once and took out a loan. The modernization and updating paid off as customers come to the store for all their outdoor-living needs. Good service, accessibility and space to host events, among other business aspects, all interest customers. The bottom line is to be successful, you must be a businessperson to know how to be a CEO. If you need to make changes and have a big budget, you'll get there faster. If not, be creative and you'll get there!

GRO-WELL BRANDS

2377 Main St.
Glastonbury, CT 06033
T: (860) 657-8736
F: (860) 657-8765
cpianta@gro-well.com
www.gro-well.com

GROWERS SUPPLY

1395 John Fitch Blvd.
South Windsor, CT 06017
T: (800) 476-9715
F: (860) 289-4711
contactus@growersupply.com
www.growersupply.com

GROWERS SUPPLY — FARM TEK

1395 John Fitch Blvd.
South Windsor, CT 06074
T: (800) 476-9715
jbenedic@farmtek.com
www.growersupply.com

GROWER'S SUPPLY CO.

P.O. Box 219 / 2326 Bishop Cir. E
Dexter, MI 48103
T: (734) 426-5852
F: (734) 426-5750
growers@grower-supply.com
www.grower-supply.com

GSC INC.

16700 E. Gale Ave.
Industry, CA 91745
T: (626) 855-8808
F: (626) 855-8801
gscsilk@cs.com

GSI HOME STYLES

sales@home-styles.net
www.home-styles.net

GTO INC.

gto@gtoinc.com
www.gtoinc.com



H.D. HUDSON MANUFACTURING CO.

500 N. Michigan Ave.
Chicago, IL 60611

T: (312) 644-2830
F: (312) 644-7989
cust_svc@hdhudson.com
www.hdhudson.com

HADDONSTONE (USA) LTD.

201 Heller Pl.
Bellmawr, NJ 08031
T: (856) 931-7011
F: (856) 931-0040
alisonl@haddonstone.co.uk
www.arcadian.biz

HADDONSTONE LTD.

info@haddonstone.com
www.haddonstone.co.uk

HAMBLY STUDIOS

941 George St.
Santa Clara, CA 95054
T: (408) 496-1100
F: (408) 496-0355
info@hamblystudios.com
www.hamblystudios.com

HAMMAKA

P.O. Box 837
Kaysville, UT 84037
T: (877) 426-6252
sales@hammaka.com
www.hammaka.com

THE HAMMOCK SOURCE

305 Industrial Blvd.
Greenville, SC 27834
T: (252) 758-0641
F: (252) 758-0375
hammocks@thehammocksource.com
www.thehammocksource.com

THE HANDMADE BOW CO.

92 Blandin Ave., Ste. 14
Framingham, MA
T: (508) 820-0300
F: (508) 820-0302
tchilds@handmadebows.com
www.handmadebows.com

HANKEN IMPORTS CO. INC.

7140 N. Dixie Dr.
Dayton, OH 45413
T: (937) 264-1800
F: (937) 264-8456

HANNA'S CANDLE CO.

2700 S. Armstrong Ave.
Fayetteville, AR 72701

T: (800) 327-9826
F: (501) 443-5473

HAPPY BIRD CORP.

P.O. Box 86
Weston, MA 02493
T: (781) 235-0531
F: (781) 235-0526
happybirdcorporation@solarsippers.com
www.solarsippers.com

HARBOUR LIGHTS

www.harbourlights.com

HARVEST IMPORT INC.

14752 Sinclair Cir.
Tustin, CA 92780
T: (714) 368-9180
F: (714) 368-9288
info@harvestimport.com

HAVAHART

www.havahart.com

THE HAWLEY COLLECTION

40 Sussex Ln.
Hilton Head Is., SC 29926
T: (843) 681-2071
F: (843) 681-2081
hawleycollection@aol.com

THE HAYES CO.

T: (800) 838-5053
www.hayesco.com

HEART GIFTS BY TERESA

585 Castlewood St.
Concord, NC 28025
T: (704) 782-3869
F: (704) 784-4282

HEARTH & HOME TRADITIONS, LTD.

102 Sundale Rd.
Norwich, OH 43767
T: (888) 444-2253
F: (740) 872-2312

HEARTWOOD

Box 369
Star, MS 39167
T: (888) 490-9046
F: (877) 992-1609
sales@heartwood.com
www.heartwood.com

HEDGES

206 Belleville St.
Evergreen, AL 36401
T: (800) 698-5656
F: (251) 578-9186
info@designhedges.com
www.designhedges.com

HEENY CO.

1017 Collier Rd. NW
Atlanta, GA 30318
T: (404) 351-0000
F: (404) 351-3384
customer@heeney.com
www.heeney.com

HERBAL DELIGHTS

1019 South Broadway
Carrollton, TX 75006
T: (972) 742-7474
F: (972) 245-7573
herbaldelights@ont.com

HERITAGE FARMS

P.O. Box 188/1462 U.S. Rte. 20
Cherry Valley, IL 61016
T: (800) 845-2473
F: (815) 332-2090
rhaas@kayhomeproducts.com
www.heritagefarms.biz

HERITAGE GALERIE

3601 S. Sanford Ave.
Sanford, FL 32773
T: (407) 330-0911
F: (407) 330-7347
justin@heritagegalerie.net
www.heritagegalerie.com

HERITAGE MARKETS

P.O. Box 389
Carlisle, PA 17013
T: (717) 249-9404
F: (717) 258-0265
hertmarket@aol.com
www.heritagemarkets.com

HERMANN ENGELMANN GREENHOUSES

T: (800) 722-6435
bisser@hegangel.com
www.exoticangel.com

HIATT MANUFACTURING, INC./GREEN ESTEEM

4410 Theurer Blvd.
Winona, MN 55987
T: (507) 454-4977
F: (507) 454-6448
chiatt@hiattmfg.com
www.greenesteem.com

THE HIAWATHA CORP.

P.O. Box 1227
Shelton, WA 98584
T: (360) 426-4562
F: (360) 427-5326
sales@hiawathacorp.com
www.hiawathacorp.com

THE HIDDEN HOLDER CO.

Webster, NY
T: (585) 347-4418
info@hiddenholders.com
www.hiddenholders.com

HIGHLAND SUPPLY CORP.

1111 Sixth St.
Highland, IL 62249
T: (800) 472-3645
F: (618) 654-3911
orderdesk@highlandsupply.com
www.highlandsupply.com

HILL'S IMPORTS INC.

675 California Rd.
P.O. Box 669
Quakertown, PA 18951
T: (800) 356-4902
F: (215) 529-4700
audrey@hillsimports.com

HINES HORTICULTURE

info@hineshort.com
www.hineshorticulture.com

HIP-HORTICULTURAL IDENTIFICATION PRODUCTS, LLC

P.O. Box 29030
Greensboro, NC 27429
T: (336) 472-0674
F: (336) 472-5209
info@hiplabels.com
www.hiplabels.com

HMS MFG. CO. — EZ CHRISTMAS/EZ HALLOWEEN

1230 E. Big Beaver Rd.
Troy, MI 48083
T: (248) 689-3232
F: (248) 689-0665
lschlafl@hms-group.com
www.hmsmfg.com

HOLIDAY BY SARDI DESIGN

2707 N. Rolling Rd., Ste. 106
Baltimore, MD 21244
T: (866) 465-4655
F: (410) 944-5274
sales@holiday-sd.com
www.holiday-sd.com

HOLIDAY CREATIONS

5161 E. Arapahoe Rd., Ste. 330
Centennial, CO 80122
T: (303) 694-1121
F: (303) 721-9878
sales@holidaycreations.com
www.holidaycreations.com

HOLIDAY DOORS

13535 S. Figueroa
Los Angeles, CA 90061
F: (310) 768-1729
tskim@holidaydoors.com
www.holidaydoors.com

HOLIDAY HIGHLIGHTS

5300 N. Braeswood, Ste. A-386
Houston, TX 77096
T: (713) 582-1451
F: (713) 728-9696
lbhighlights@aol.com

HOLIDAY INTERNATIONAL, INC.

607 N. Broadway Ave.
Oklahoma City, OK 73102
T: (405) 235-8080
F: (405) 235-8585
holintl@coxinet.net
www.holidayintl.com

HOLIDAY LITESOURCE, INC.

808 Eighth St.
Lubbock, TX 79401
T: (800) 762-2855
F: (806) 744-4871
sales@litesource.com
www.litesource.com

HOLIDAY MANUFACTURING GROUP

59 Fountain St.
Framingham, MA 01702
T: (508) 872-6171
F: (508) 872-0654

HOLIDAY TRIMS, INC.

600 Park St.
Belgium, WI 53004
T: (262) 285-3431
F: (262) 285-3719
holidaytrims@holidaytrims.com

HOLLY DECORATIONS, INC.

650 Lilliard Dr.
Sparks, NV
T: (775) 331-4000
F: (775) 352-7474
christmas@hofertholly.com
www.ropelites.com

HOLLY RIBBON INDUSTRIES

3400 E. Medford St., Box 63187
Los Angeles, CA 90063
T: (800) 457-7652
F: (800) 622-6709
gregg@hollywoodribbon.com
www.hollywoodribbon.com

HOLMES FARM INC.

117 Cronrath Rd.
Barto, PA 19504
T: (610) 845-7673
F: (610) 845-8958
sales@holmesfarm.com
www.holmesfarm.com

HOMART

San Clemente, CA
T: (888) 346-6278
F: (949) 366-6296
service@homart.com
www.homart.com

HOME & GARDEN SHOWPLACE

Div. True Value Co.
8600 W. Bryn Mawr Ave.
Chicago, IL 60631
T: (888) 474-9752
F: (773) 695-7049
teresa.tio@truevalue.com
www.gardenplace.com

HOME BAZAAR INC

15 Grumman Road W, Ste. #7
Bethpage, NY 11714
T: (516) 827-7771
F: (516) 827-4734
info@homebazaarinc.com
www.homebazaarinc.com

HOME STYLES

T: (800) 273-4370
sales@home-styles.net
www.home-styles.net

HOMESTEAD PRODUCTS/ DIVISION OF GARDNER EQUIPMENT CO.

167 W. Kindt St.
Juneau, WI 53039

T: (800) 393-0333
F: (920) 386-5611
homestead@gdinet.com

HONG KONG TRADE DEVELOPMENT COUNCIL
219 E. 46th St.
New York, NY 10017
T: (212) 838-8688
F: (212) 838-8941
new.york.office@tdc.org.hk

HOOP HOUSE STRUCTURES, LLC
P.O. Box 2430
Mashpee, MA 02649
T: (800) 760-5192
F: (508) 539-1108
hoop@cape.com
www.hoophouse.com

HORIZON FORGINGS AND GARDEN TOOLS
11607 Kennelly Cir.
Burnsville, MN 55337

HORIZONS EAST
Box 2909
Stamford, CT 6906
T: (203) 357-9788
F: (203) 348-2689
horizeast@aol.com
www.horizonseast.com

HORN CANNA FARM
RR 1 Box 94
Carnegie, OK 73015
T: (580) 637-2327
F: (580) 637-2295
cannas@cannas.net
www.cannas.net

HORTICA INSURANCE & EMPLOYEE BENEFITS
P.O. Box 428 / 1 Horticultural Ln.
Edwardsville, IL 62025
T: (800) 851-7740
F: (800) 233-3642
sales@hortica-insurance.com
www.hortica-insurance.com

HORTICOPIA
P.O. Box 1200
Purcellville, VA 20134
T: (800) 560-6186
F: (703) 880-7026
sales@horticopia.com
www.horticopia.com

HORTICULTURAL MARKETING & PRINTING
3210 Innovative Wy.
Mesquite, TX 75149
T: (800) 933-9511
F: (972) 285-4881
hortsales@hplprnt.com
www.horticulturalprinters.com

HOSLEY INTERNATIONAL TRADING CORP.
20530 Stony Island Ave.
Lynwood, IL 60411
T: (800) 860-6633
F: (708) 758-3243
terry@hosley.com
www.hosley.com

HOUGHTON MIFFLIN CO.
222 Berkeley St.
Boston, MA 02116
T: (617) 351-3864
F: (617) 351-1185
ilana_gordon@hmco.com
www.houghtonmifflinbooks.com

HOUND DOG PRODUCTS, INC.
6811 Shady Oak Rd.
Eden Prairie, MN 55344
T: (952) 828-9008
F: (952) 828-9009
info@hound-dog.com
www.hound-dog.com

HOUSE OF GRAHAM
100 Wildwood Dr.
P.O. Box 309
Adamsville, TN 38310

T: (731) 632-1220
F: (731) 632-1242
houseofgraham@centurytel.net
www.houseofgraham.net

HOZELOCK CYPRIO
961 Bethel Ave.
Pennsauken, NJ 08110
T: (800) 297-7461
F: (856) 675-1218
info@hozelockcyprio.com
www.hozelock.com

HT ARDINGER & SONS CO.
1990 Like Point Dr.
Lewisville, TX 75057
T: (469) 635-0137
F: (469) 635-0253

HUGHES & STUART
9137 E. Mineral Cir., Ste. 250
Centennial, CO 80112
T: (303) 798-0601
F: (303) 798-1315
melanie@hughesstuart.com
www.hughesstuart.com

HUGHES WATER GARDENS
25289 SW Stafford Rd.
Tualatin, OR 97062
T: (503) 638-1709
F: (503) 638-9035
water@teleport.com
www.hugheswatergardens.com

HY PLANT WATERING SYSTEMS
591 Liverpool Rd.
Pickering, ON L1W 1R1, Canada
T: (905) 420-5224
F: (905) 839-4380
hyplant@on.aibn.com

MICROBE-LIFT®

earth-friendly products for

Ponds, Fountains & Birdbaths

MICROBE-LIFT FEATURED PRODUCT

MICROBE-LIFT/ALGAWAY 5.4

Algaecide For Ponds - Stops Algae Growth

ALGAEKILLER FOR PONDS

CONTROL STRING ALGAE!

Will not harm fish or live ornamental plants!

Active Ingredients:
Poly(oxyethylene) (dimethylimino) ethylene
(dimethylimino) ethylene dichloride..5.40%

E.P.A. Registration # 14802 - 8 - 74466

Water MUST be tested regularly to maintain GOOD WATER QUALITY

MICROBE-LIFT POND TEST STRIPS

- 5 IN 1 TEST STRIPS
- AMMONIA TEST STRIPS
- CHLORINE / CHLORAMINE TEST STRIPS
- NITRATE/ NITRITE TEST STRIPS
- PHOSPHATE TEST STRIPS

STOPS ALGAE GROWTH!

Learn More About Our Entire Line of Natural Products at MicrobeLift.com

View Our New Water Gardening Magazine in Our Media Section Online or at Authorized Microbe-Lift Dealers

Ecological Laboratories INC.
Providing Aquatic Solutions Since 1976

www.MicrobeLift.com

Write in 788

HYDRAFEED
56 Tappan Ln.
Orinda, CA 94563
T: (925) 258-0794
F: (925) 886-6778
info@hydrafeed.com
www.hydrafeed.com

HYDROFARM INC.
2249 S. McDowell Ext.
Petaluma, CA 94954
T: (800) 634-9990
F: (707) 765-3399
greg@hydrofarm.com
www.hydrofarm.com



I MUST GARDEN, LLC
T: (877) 446-2929
info@imustgarden.com
www.imustgarden.com

I WAS FRAMED/ULTIMATE CHRISTMAS STORAGE

1435 W. 139th St.
Gardena, CA 90249
T: (800) 397-7566
F: (310) 323-3624
customerservice@ultimatechristmas.com
www.ultimatechristmas.com

IALUNA
379 Park St.
San Francisco, CA 94110
T: (415) 821-2327
info@ialuna.com
www.ialuna.com

ID MARKETING, LLC
1761 Rolling Ln.
Cherry Hill, NJ 8003
T: (856) 795-6033
idmkt@erols.com

IGARDEN
2307 West Cone Blvd., Ste. 200
Greensboro, NC 27408
T: (847) 541-4646
F: (336) 316-0023
customerservice@igardencasual.com

ILLUMINATIONS, (STARLLUME)
1995 S. McDowell Blvd.
Petaluma, CA 94954
T: (707) 575-4089
F: (707) 575-4097

IMAGINE ALASKA
imaginealaska@gci.net
www.naturenotecards.com

IMAGINE GOLD LLC
60 Romanelli Ave.
S. Hackensack, NJ 07606
T: (201) 488-5988
F: (201) 488-5997
joec@imagegold.com
www.imagegold.com

IMPACT PHOTOGRAPHICS
T: (888) 763-0775
mattn@impactphotographics.com
www.impactphotographics.com

INDIAN RIVER SOAP
804 E. New Haven Ave.
Melbourne, FL 32901
T: (321) 723-6464
sales@indianriversoap.com
www.indianriversoap.com

INFINITY ASIAN PACIFIC
19731 Nordahoff St.
Northridge, CA 91324
T: (818) 773-9553
F: (818) 773-0421
infaps@aol.com

INGE-GLAS U.S.A. LLC
305-D Ashcake Rd., Box 1748
Ashland, VA 23005
T: (804) 798-1980
F: (804) 798-4150
management@inge-glas.de

INI ITU
T: (800) 783-8859
info@iniitu.com
www.iniitu.com

INSTANT PRODUCTS
4804 Strawberry Lane, Box 33068
Louisville, KY 40209
T: (502) 367-2266
F: (502) 368-6958

INT. CASUAL FURNITURE AND ACCESSORIES MARKET
Merchandise Mart Properties, Ste. 470
Chicago, IL 60654
www.merchandisemart.com

INTERNATIONAL MARKETING CORP.
Box 8407
Turnersville, NJ 8012
T: (800) 683-9162
F: (609) 845-8447
intmc39019@aol.com

INTERNATIONAL POND SUPPLY, INC.
4 Water Garden Way
Santa Fe, NM 87508
T: (888) 646-5474

F: (505) 474-6497
ips@pondsource.com
www.pondsource.com

INTERNATIONAL TOY CENTER
200 5th Ave.
New York, NY 10010
T: (212) 675-3535
F: (212) 727-2065
sfeinstein@thetoycenter.com
www.thetoycenter.com

INVERSIONES CARROUSEL SA DE CV
Calle Los Angeles # 560 Col California
San Salvador, El Salvador
T: (503) 280-3187
F: (503) 248-0820
inversionescarrousel@hotmail.com
www.royalbow.com

IPS-CAREFREE ENZYMES, INC.
23705 Durand Ave.
Kansasville, WI 53139
T: (888) 462-0969
F: (262) 878-0997
carefree@execpc.com
www.carefreeenzymes.com

IRROMETER CO., INC.
P.O. Box 2424
Riverside, CA 92516
T: (951) 689-1701
F: (951) 689-3706
sales@irrometer.com
www.irrometer.com

ISLAND PLANTERS,ROTOPLASTICS (USA) INC.
P.O. Box 526908
Miami, FL 33152
T: (305) 468-8644

F: (305) 468-8645
islandplanters@bellsouth.net
www.islandplanters.com

ISSER & ASSOCIATES
3141 Lee Pl.
Bellmore, NY 11710
T: (516) 781-0180
F: (516) 781-3761
info@isserpr.com
www.isserpr.com



J.H. SMITH CO., INC.
330 Chapman St.
Greenfield, MA 01301
T: (413) 772-0191
F: (413) 772-6112
jkuznik@jhsmithcompany.com
www.jhsmithcompany.com

J. HOFERT CO.
1755 E. Prater Way
Sparks, NV
T: (775) 331-4000
F: (775) 352-7474
christmas@hofertholly.com
www.ropelites.com

J. REED & SONS
41-04 35th Ave.
Long Island City, NY 11101
T: (800) 425-4533
F: (718) 786-1008

J.R. PETERS, INC.
6656 Grant Wy.
Allentown, PA 18106
T: (610) 395-7104

The repellents that attract customers.

Drive more business to your store with Dr. T's line of repellents. These unique products provide an effective solution for anyone looking to rid themselves of pests and nuisance creatures.

With Dr. T's you can help your customer prevent infestation from mice, rats, moles, snakes, bats, birds, squirrels, mosquitos and spiders.

Dr. T's repellents—the prescription for pest-control profits.

Woodstream

Woodstream Corporation
69 North Locust Street,
Lititz, PA 17543

(800) 800-1819
www.repell.com



Write in 837

F: (610) 395-0322
info@jrpeters.com
www.jrpeters.com

JACAMAN GIFT
1212 San Eduardo Ave.
Laredo, TX 78040
T: (888) 522-2626
mailbox@jacamangift.com
www.jacamangift.com

JACKEROOS
P.O. Box 310
Nobleboro, ME 04555
T: (207) 563-7900
F: (207) 563-7902
service@jackeroos.com
www.jackeroos.com

JACK-POST CORP.
800 E. Third St.
Buchanan, MI 49107
T: (269) 695-7000
F: (269) 695-7603
rbcraft@jack-post.com

JACKSON POTTERY
T: (877) 533-7687
F: (800) 316-7687
www.jacksonpottery.com

JACTO INC.
9650 SW Herman Rd.
Tualatin, OR 97062
T: (800) 522-8610
F: (800) 511-3671
info@jacto.com
www.jacto.com

JADERLOON CO., INC.
P.O. Box 685
Irmo, SC 29063
T: (800) 258-7171
F: (803) 798-6584
info@jaderloon.com
www.jaderloon.com

JELITTO PERENNIAL SEEDS
125 Chenoweth Ln., Ste. 301
Louisville, KY 40207
T: (502) 895-0807
www.jelitto.com

JELITTO STAUDENSAMEN GM4BH
Am Toggraben 3
Schwarmstedt, D 29690, Germany
T: +49 5071 9829-0
F: +49 5071 9829-27
info@jelitto.com
www.jelitto.com

JH SPECIALTIES
215 Welsh Pool Rd.
Exton, PA 19341
T: (610) 524-4166
F: (610) 524-9559
john@lumabase.com
www.lumabase.com

JIAO GUANG INTERNATIONAL TRADE, INC.
1950 E. 25th St.
Vernon, CA 90058
T: (323) 232-8688
F: (323) 232-6868
dannyt@jg-products.com
www.jiaoguanguusa.com

JIM MARVIN ENTERPRISES LTD., INC.
100 S. Mulberry St.
Dickson, TN 37055
T: (615) 441-1015
F: (615) 441-1992

JOAN BAKER
sales@joanbaker.com
www.joanbaker.com

JOHN WRIGHT CO.
Wrightsville, PA 17368
T: (800) 444-9364
jmusser@jwright.com
www.jwright.com

JONSTEEN
jonsteen@northcoast.com
www.jonsteen.com

JORDAN SALES CO.
251 W. Central St., Ste. 34
Natick, MA 1760
T: (508) 651-8191
F: (508) 651-2741

JOSEPH K. & CO.
Box 26026
Honolulu, HI 96825
T: (808) 593-2883
F: (808) 593-8082

JOY TO THE WORLD
234 Morrell Rd., #314
Knoxville, TN 37919
T: (888) 367-5889
F: (865) 470-7139
jtwornaments@aol.com
www.joytotheworldonline.com

JOYA CANDLE
info@joyacandle.com
www.joyacandle.com

JRM CHEMICAL, INC.
4881 NEO Pkwy.
Cleveland, OH 44128
T: (800) 962-4010
F: (216) 475-6517
jrm@en.com
www.soilmoist.com

JUNGLE LABORATORIES CORP.
Box 630
Cibolo, Texas 78108
T: (210) 658-3503
F: (210) 945-2630
info@junglelabs.com
www.junglelabs.com

**JUST RIBBONS LTD.,
C/O ROYALTON SEASONAL**
1115 Broadway
New York, NY 10010
T: (212) 691-0747
F: (212) 645-2933
jtolin@aol.com



K & M INTERNATIONAL
staff@kmt toys.com
www.kmt toys.com

K&H MANUFACTURING, INC.
P.O. Box 75157
Colorado Springs, CO 80970
T: (719) 591-6950
F: (719) 591-6979
sales@khmfg.com
www.khmfg.com

K2 DEVELOPMENT
P.O. Box 498/607 Lake Rd.
Pine Plains, NY 12567
T: (518) 398-6617
F: (518) 398-6619
k2d@taconic.net
www.k2dproducts.com

KAMA, INC.
3831 Fenway Crossing
Marietta, GA 30062
T: (800) 290-1263
F: (770) 578-9035
kamainc@bellsouth.net
www.kamainc.net

KANSAS CITY ART STATUARY, INC
3700 E. 12th St.
Kansas City, MO 64127
T: (816) 241-3929 or (888) 261-3929
F: (816) 817-0602
info@kcart.com
www.kcart.com

Keeton Solaer® Aeration Systems Powered by the Sun

Solaer's patented, one-of-a-kind design helps maintain your pond or lake in remote or limited utility areas. Optimal environmental solutions enable you to enjoy the beauty that water brings to your property.



- Five models for ponds/lakes from 1/4 acre to up to five surface acres.
- Systems utilize Keeton's superior, non-clogging, maintenance-free Duraplate® or Dura-Ventur® diffusers.
- Lake Bed Aeration™ aerates from bottom of pond up, increasing dissolved oxygen levels and eliminating stratified waters.
- Runs 20 hours per day — OFF the grid (No Electric Power Required!)

Solaer — perfect for your pond or lake. **Contact Keeton Industries at 970-568-7754 for a quote or more information on these exciting units.**



Keeton Industries, Inc.
KeetonAquatics.com
13751 N. County Rd. 11
Wellington, CO 80549

Write in 802

It's time to toot your own horn

Create an outstanding display of perennials and you could **WIN** a trip for two to The Netherlands!



Enter this free contest today!

Download an entry form online at
www.perennialandnurserynews.com

Sponsored by:



Campaign financed with assistance from the European Community



Write in 823

KARAB
T: (215) 629-0123
info@karab.com
www.karab.com

KASCO MARINE INC.
800 Deere Rd.
Prescott, WI 54021
T: (715) 262-4488
F: (715) 262-4487
sales@kascomarine.com
www.kascomarine.com

KAY BERRY, INC.
6301 N. Noah Dr.

Saxonburg, PA 16056
T: (724) 352-0370
F: (724) 352-0350
info@kayberry.com
www.kayberry.com

KEETON INDUSTRIES
Wellington, CO 80549
T: (970) 568-775
keeton@keetonaqua.com
www.keetonaqua.com

**KETTLE MORAINÉ
WOODWORKING, INC.**
P.O. Box 402

North Prairie, WI 53153
T: (262) 392-3776
F: (262) 392-3775
info@kmwoodworking.com
www.kmwoodworking.com

KFK PRODUCTS
72 Castle Hill Rd.
Whitinsville, MA 01588
T: (888) 447-1444
F: (508) 234 9590
sales@kfkproducts.com
www.kfkproducts.com

KIEFT SEEDS HOLLAND
P.O. Box 618
Conway, WA 98238
T: (360) 445-2031
F: (360) 445-2031
jmcgrew@sos.net
www.kieftseeds.com

KIMMEL GNOMES
kimmelgnomes@yahoo.com
www.kimmelgnomes.com

**KINGSTON
WHOLESALE BRONZE**
15137 Califa St.
Van Nuys, CA 91411
T: (800) 560-5585
F: (818) 994-7148
chris@kingstonwholesale.com
www.kingstonwholesale.com

KIRK (CHRISTMAS TREE) CO.
201 St. Helens Ave.
Tacoma, WA 98402
T: (800) 426-8482
F: (253) 627-8430
ssargent@kirkcompany.com
www.kirkcompany.com

KNK TRADING
2054 S. Garfield Ave.
Commerce, CA 90040
T: (323) 869-9988
F: (323) 869-9986
eehank@aol.com

KOCH ORIGINALS
110 Main St.
Evansville, IN 47708
T: (812) 421-5600
F: (812) 421-5608
office@koch-originals.com
www.kochoriginals.com

THE KOKO CO.
44-02 11 St., Ste. 502
Long Island City, NY 11101
T: (718) 392-7799
F: (718) 392-3088
koko@kokocompany.com
www.kokocompany.com

KOWA OPTIMED, INC.
20001 S. Vermont Ave.
Torrance, CA 90502
T: (800) 966-5692
F: (310) 327-4177
kowa-usa-info@kowa.com
www.kowa-usa.com

KRAFT KLUB INC.
4671 State St.
Montclair, CA 91763
T: (909) 590-0880
F: (909) 590-8998

THE KRAFTS FACTORY
4337 Product Dr., Ste. B
Shingle Springs, CA 95682
T: (530) 677-2639
F: (530) 677-8479
screnda@aol.com

KRINNER USA
17218 Beach Blvd.
Huntington Beach, CA 92647
T: (800) 339-5833
F: (714) 596-6828
info@krinnerusa.com
www.krinnerusa.com

KUNIN FELT, DIV. FOSS MFG.
380 Lafayette Rd.
Hampton, NH 3842
T: (800) 292-7900
F: (603) 929-6180
gstelmach@fossmfg.com
www.kuninfelt.com

**KURT S. ADLER INC.- SANTA'S
WORLD**
7 W. 34th St., C100
New York, NY 10001
T: (800) 243-9627
F: (212) 807-0575
pjtrovato@kurtadler.com
www.kurtadler.com

Pottery for Every Lifestyle...

Cast Iron
Birdbaths
Glazed Pottery
Rustic Pottery
Terra Cotta Pottery
Bubblers/Fountains

Ceramo
COMPANY, INC.

Jackson, Missouri West Chicago, IL
1-800-325-8303 1-800-232-9097
www.ceramousa.com

Write in 774



LA MART
1933 S. Broadway, #542
Los Angeles, CA 90007
T: (213) 763-5800
F: (213) 763-5881
info@lamart.com
www.lamart.com

LA SORGENTE GLASS STUDIO
18 East Jefferson St.
Media, PA 19063
T: (610) 566-1580
F: (610) 892-0482
info@nightorbs.com
www.nightorbs.com

LADY JAYNE LTD.
6265 Phyllis Dr.
Cypress, CA 90630
T: (714) 891-2802
F: (714) 891-7841
brosen@ladyjayneltd.com

LADYBUG
1210 Hickory Chapel Rd.
P.O. Box 1791
High Point, NC 27261
T: (800) 225-9553
F: (336) 889-5752
edwards@cpico.com
www.ladybuggarden.com

LAM CHUNG KEE
Room 406, Wah Chun Ind Ctr 95 Chai Wan St.
Tsuen Wan, Hong Kong
T: 852-224988943
F: 852-24121972
lckxmasd@netvigator.com

LAMSON HOME PRODUCTS
25701 Science Park Dr.
Cleveland, OH 44122
T: (800) 321-1970
F: (216) 831-0814
melissa.wenzler@lamson-home.com

LANDMARK CREATIONS
60 Iris Ave.
San Francisco, CA 94118
T: (415) 666-3072
F: (415) 555-3098
agw@landmark-creations.com
www.landmark-creations.com

LANDMARK INNOVATIONS
1-5765 Turner Rd., #303
Nanaimo, BC V9T 6M4, Canada
T: (800) 680-8890
F: (250) 753-6746
sales@gardenbandit.com
www.gardenbandit.com

LANDSCAPE ONTARIO
7856 Fifth Line S, RR 4
Milton, ON L9T 2X8, Canada
T: (800) 265-5656
F: (905) 875-3942
paul@landscapeontario.com
www.horttrades.com

LANDWARE
lhinkle@tenax.com
www.landware.net

LAPP'S LAWN FURNITURE
3752-A Yost Rd.
Gordonville, PA 17529
T: (717) 354-7082
jennifer@wavelengthresults.com

LASER LIGHT ORNAMENTS
2810 Trinity Mills #209, Box 378
Carrollton, TX 75006
T: (866) 962-7123
F: (972) 236-2082
sales@laserlightornaments.com
www.laserlightornaments.com

LASKO PRODUCTS, INC.
820 Lincoln Ave.
West Chester, PA 19380

T: (800) 394-3267
F: (610) 696-4648
dguglielmi@laskoproducts.com
www.laskoproducts.com

LAUREL INK
sales@laurelink.com
www.laurelink.com

LAVA ENTERPRISES, INC.
3979 Lockridge St.
San Diego, CA 92102
T: (800) 622-6353
F: (619) 263-6333

LAWN & GARDEN RETAILER MAGAZINE
3030 W. Salt Creek Ln., Ste. 201
Arlington Heights, IL 60005
T: (847) 391-1000
F: (847) 390-0408
dpirocanac@sgcmail.com
www.lgrmag.com

T: (514) 444-2586
F: (450) 438-3294
rcampbell@lepetitchalet.ca
www.lepetitchalet.ca

LEATHER CLASSICS 30 DENNISON RIDGE DR.
Manchester, CT 6040
T: (800) 393-8757
F: (860) 643-9766
leatherclassics@cox.net

LEATHERMAN
Portland, Oregon
T: (503) 253-7826
F: (503) 253-7830
mktg@leatherman.com
www.leatherman.com

LECO ELECTRIC MANUFACTURING CO.
9249 King James Dr.
Dallas, TX 75247

LINCOLN IMPORTS LTD.
378 E. Orangethorpe Ave.
Placentia, CA 92670
T: (714) 630-6830
F: (714) 630-8063
mario.villegas@lincolnimports.com
www.lincolnimports.com

LINDAS LOLLIES CO.
info@lindaslollies.com
www.lindalollies.com

LINS INTERNATIONAL
16610 Marquardt Ave.
Cerritos, CA 90703
T: (562) 407-0616
F: (562) 407-0622

LION RIBBON
Rt. 24, Box 601
Chester, NJ 7930
T: (908) 879-4700
F: (908) 879-8588

LONE WOLF
T: (505) 249-8083
sue.otero@campcast.net

LONG GROVE CONFECTIONERY
333 Lexington Dr.
Buffalo Grove, IL 60089
T: (800) 373-3102
F: (847) 459-4871
sales@longgrove.com
www.longgrove.com

LOOKER PRODUCTS
1017 N. State Rte. L, Box 29
Milford, IL 60953
T: (815) 889-5555
F: (815) 889-5550
lookerinc@localline.com
www.lookerinc.com

LOTUS INTERNATIONAL INC.
5 Dairy Pak Rd.
Athens, GA 30607
T: (706) 543-9703
F: (706) 543-6501
ckelly@lotus-intl.com
www.lotus-intl.com

LS ARTS
5607 Hiatus Rd., Ste. 100
Tamarac, FL 33321
T: (877) 929-1414
F: (888) 927-3846
info@lsarts.com
www.lsarts.com

LUCIE SABLE IMPORTS LTD.
339 W. Howard St.
Skokie, IL 60076
T: (800) LUCIE CO
F: (847) 677-2018
luciesable1@aol.com
www.luciesableimports.com

LUCKY CHICK
T: (888) 920-0800
www.luckychick.com

LULU JANE
lulujanedesign@aol.com
lulujanedesign@aol.com

LWO CORP.
P.O. Box 17125
Portland, OR 97217
T: (503) 286-5372
F: (888) 283-7661
info@lwocorp.com
www.arboria.com



M&M WINTERGREENS INC.
3728 Fulton Rd.
Cleveland, OH 44109
T: (216) 398-1288
F: (216) 398-0798
shannon@wintergreens.com
www.wintergreens.com

M. ADLERS SONS INC.
3410 Yonkers Rd.
Raleigh, NC 27604
T: (919) 231-2640
F: (919) 231-7476
madler0221@aol.com

MACORE CO., INC.
P.O. Box 338/354 4th St.
Lafayette, OR 97127
T: (800) 331-9555
F: (503) 864-3121
jim@macore.com
www.macore.com

MAGIC FOOTPRINTS, INC.
13017 Wisteria Dr. #344
Germantown, MD 20874
T: (301) 540-0104
F: (301) 972-5555
elfinmah@aol.com
www.santasfootprints.com

Technology Tips

Having the right technology in your business is a considerable investment and will help your business run smoothly and more efficiently. Customers don't have the time, or the desire, to be waiting around in the store and will appreciate these measures. Some point-of-sales (POS) must-haves were highlighted in the article "Is Your Store Technologically Advanced?" from the June 2007 issue. It's important to have a quick checkout, and the right POS software will get customers in and out efficiently. A transaction suspend feature will allow a customer to leave the checkout but not lose their sale while you checkout another person's merchandise. Use gift receipts as an accurate and efficient way



Having up-to-date technology at the cash register will help transactions run smoothly.

to deal with returns, as well as automatic store coupons for return items to speed up and simplify the return process. Offering bounce-back coupons with purchases will keep customers returning to your store.

There's also customer relations management software that will keep track of customers' purchases. This offers loyalty points to returning customers, suggestions for further purchases and reminders. Other software will keep track of your merchandise for you, so you can evaluate what's selling and ensure that it stays in stock, and make educated decisions as to when to do mark-downs.

Visit the articles archive at www.lgrmag.com for more technological advice.

LAWN AND GARDEN DEALERS ASSOCIATION
2411 E. Skelly Dr., Ste. 105
Tulsa, OK 74105
T: (918) 749-1600
F: (918) 749-1718
kirk@lgda.com
www.lgda.com

LAWNGRIPS
T: (877) 4-GRIPS-1
contactus@lawngrips.com
www.lawngrips.com

LAZY HILL FARM DESIGN
400 Industrial Park
Pittsfield, ME 04967
T: (800) 396-3566
F: (508) 668-7901
ksandvos@lazyhill.com
www.lazyhill.com

LAZY SUSAN USA INC.
777 Third Ave., 18th Floor
New York, NY 10017
F: (212) 686-9513
info@lazysusanusa.com
www.lazysusanusa.com

LB INTERNATIONAL, INC.
1600 Old Country Rd.
Plainview, NY 11803
T: (516) 694-7600
F: (516) 694-7708
lbint@aol.com

LE PETIT CHALET
2143 Labelle Blvd.
Saint-Jerome, QC J7Y 1T1, Canada

T: (214) 638-3320
F: (214) 631-7310

LENOX CHRISTMAS TRADITIONS
900 Wheeler Way
Langhorne, PA 19047
T: (888) 561-8808
F: (888) 561-2155
neil_walwyn@lenox.com
www.lenox.com

LEVELS OF DISCOVERY
775 Summit Dr.
Deerfield, IL 60015
T: (866) 980-2536
F: (866) 980-2489
sales@levelsofdiscovery.com
www.levelsofdiscovery.com

LHH&F
T: (212) 758-5800
lhh&f@thehumanitybracelet.com
www.thehumanitybracelet.com

LIBERTY FLORAL INC.
1900 S. Proforma Ave., #A1
Ontario, CA 91761
T: (909) 947-8887
F: (909) 947-7488

LILY BLOOMS AQUATIC GARDENS
932 South Main St.
North Canton, OH 44720
T: (800) 921-0005
www.lilyblooms.com

bsokol@offray.com
www.offray.com

LISTO PRODUCTS LTD.
13137 - 82A Avenue
Surrey, BC V3W 9Y6, Canada
T: (800) 663-8660 or (604) 591-6266
F: (604) 591-9412
customerservice@listo.bc.ca
www.listoproducts.com

LITTLE'S GOOD GLOVES
Sedona, AZ 86339
T: (888) 967-5548
F: (928) 203-9764
littles@kachina.net
www.mudglove.com

LL BEADS
info@llbeads.com
www.practechal.com/llbeads/

LOENING BRIGITTE
65 Ryder's Ln., Box 519
Wilton, CT 6897
T: (203) 762-9504
F: (203) 762-9504
loeningimports@aol.com
www.brigitteleoning.com

LONE STAR PURPLE MARTIN HOUSES
P.O. Box 157
Mexico, MO 65265
T: (888) 985-2473
F: (866) 340-9670
sales@goldcrestdistributing.com
www.lonestarpurplemartin.com

MAGICOLOR, INC.
2722 Edinboro Dr.
Arlington, TX 78012
T: (817) 794-0950
F: (817) 459-0983
magicolor@comcast.net

MAGNET WORKS, LTD.
9417 S. Broadway
St. Louis, MO 63125
T: (800) 886-3121
F: (314) 333-5005
sales@magnetworks.com
www.magnetworks.com

THE MAINE BUCKET CO.
21 Fireslate Pl.
Lewiston, ME 04240
T: (207) 784-6700
F: (207) 783-0939
sales@mainebucket.com
www.mainebucket.com

MAINE GARDEN PRODUCTS
P.O. Box 998
Rockland, ME 04841
T: (207) 236-2600
F: (207) 236-2006
info@mainegarden.com
www.mainegarden.com

MAINSRING RETAIL SOLUTIONS
7645 E. 63rd St., Ste. 201
Tulsa, OK 74133
T: (800) 865-1427
F: (918) 459-0419
sales@mainspring.net
www.mainspring.net

MAJESTIC PRODUCTS
611 E. Seventh St.
Los Angeles, CA 90021

T: (213) 688-9563
F: (213) 688-1091

MANGIACOTTI FLORALS
117 Pleasant St.
Attleboro, MA 02703
T: (508) 226-6900
F: (508) 226-6909
contactus@mangiacottiflorals.com
www.mangiacottiflorals.com

MANTS
P.O. Box 818
Brooklandville, MD 21022
T: (410) 296-6959
F: (410) 296-8288
mnacma@aol.com
www.mants.com

THE MANUAL WOOD-WORKERS & WEAVERS, INC.
3737 Howard Gap Rd.
Hendersonville, NC 28792
T: (800) 542-3139
F: (828) 697-4292
www.manualww.com

MAPLE HILL DESIGNS
T: (203) 866-6399
info@maplehilldesigns.com
www.maplehilldesigns.com

MAPLE RIDGE SUPPLY
9528 S. Bolton Rd.
Posen, MI 49776
T: (888) 881-1880
F: (989) 354-6664
jerry@ezwreathmaker.com
www.ezwreathmaker.com

MARIACHI IMPORTS
mailbag@sweeppdreams.com
www.sweeppdreams.com

MARIL PRODUCTS INC.
320 W. 6th St.
Tustin, CA 92780
T: (800) 546-7711
F: (714) 544-4830
physan@earthlink.net
www.physan.com

MARK FELDSTEIN & ASSOCIATES, INC.
6500 Weatherfield Ct.
Maumee, OH 43537
T: (419) 867-9500
F: (419) 867-9210
sales@mfagifts.com
www.mfagifts.com

MAROMA U.S.A.
360 NE 80th St.
Miami, FL
T: (305) 751-8455
maromaus@maroma-usa.com

MASART
P.O. Box 221133
Hollywood, FL 33022
T: (954) 925-8840
F: (954) 241-6977
elias@masart.com
www.masart.com

MATTARUSKY
1N272 Pleasant Ave.
Glen Ellyn, IL 60137
T: (630) 469-4125
F: (630) 469-5017
mattarusky@msn.com

MAX & LUCY
5444 E. Washington St.
Phoenix, AZ 85034

T: (602) 275-5050
F: (602) 275-5700

MC&M INC.
T: (321) 259-1643
info@manateemailbox.com
www.manateemailbox.com

MCCORKLE NURSERIES
arogers@mccorklenurseries.com
www.mccorklenurseries.com

MELLO SMELLO
5100 Hwy. 169 N
Minneapolis, MN 55428
T: (612) 504-5400
F: (612) 504-5493
cwerner@mellosmello.com
www.mellosmello.com

MELROSE INTERNATIONAL LLC
3902 Payson Rd. Box 3441
Quincy, IL 62305
T: (800) 282-2144
F: (217) 222-5588
buy@melroseintl.com
www.melroseintl.com

MENORAH.NET
456 Pleasant Valley Wy.
West Orange, NJ 7052
T: (973) 731-0770
F: (973) 731-6821
boruchklar@yahoo.com
www.menorah.net

MERAVIC
1780 S. Buckner-Tarsney Rd.
Grain Valley, MO 64029
T: (800) 637-2842
F: (816) 228-6799

customerservice@meravic.com
www.meravic.com

MERI MERI
11 Vista Ave.
San Mateo, CA 94403
T: (650) 525-9201

MESA INTL.
Box 540
Warner, NH 3278
T: (603) 456-2002
F: (603) 456-2112

MESSE FRANKFURT, INC.
1600 Parkwood Cir., Ste. 515
Atlanta, GA 30339
T: (770) 984-8016
F: (770) 984-8023
katherine.truesdale@usa.messefrankfurt.com
www.christmasworld.messefrankfurt.com

METAL CREATIONS, INC.
777 W. 12th St.
Ogden, UT 84404
T: (801) 621-0112
F: (801) 394-7469
sales@metal-creations.com
www.metal-creations.com

MEYER IMPORTS LTD.
215 Frobisher Dr.
Waterloo, ON, Canada
T: (519) 888-6150
F: (519) 888-7191
info@meyerimports.com
www.meyerimports.com

THE MIBRO GROUP
4039 Genesee St.
Buffalo, NY 14225
T: (800) 221-4040



Poly Film Greenhouse Merchandising Center

You asked, we listened. Now you can have the solid GardenPORT frame that you have come to know and trust for reliability and quality, combined with the economy of a poly film cover. This is the winning combination you have asked for, great looks, portability, solid construction with the affordability of poly film.



INTRODUCING 2 HOT NEW PRODUCTS!

Garden Center and Event Canopies

You've covered all the bases, now cover your event. A Garden Party Canopy will provide that added confidence, that no matter what the conditions, your event will be an extraordinary success!



Greenhouses

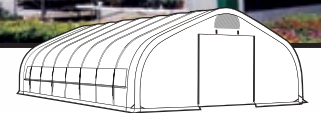

Shade Structure



Display Shelving



888-970-6411

GardenPort.com

800-569-1804

Write in 794

F: (716) 837-9500
sales@mibro.com
www.mibro.com

MICA SNOW
22921 Belquest Dr.
Lake Forest, CA 92630
T: (949) 581-6422
F: (949) 581-6442
cordie@micasn timer.com
www.micasn timer.com

MICHAEL GORDON INNOVATIONS
P.O. Box 11186
Spokane, WA 99211
T: (800) 928-4886
F: (509) 536-0539
service@mglcorp.com
www.mglcorp.com

MICHELLE MASTERS TOPIARY ART
1862 Old Seneca Turnpike
Marcellus, NY 13108
T: (315) 673-4122
mmasters@michellemasters.com
www.michellemasters.com

MICO INC.
1911 Lee Blvd.
North Mankato, MN 56003
T: (507) 625-6426
F: (507) 625-3212
micomail@mico.com
www.mico.com

MICRO-SEASONS
F: (888) 446-4414
mark@micro-trains.com
www.micro-seasons.com

**MID-AMERICA
HORTICULTURAL
TRADE SHOW**
1000 Rand Rd., Ste. 214
Wauconda, IL 60084
T: (847) 526-2010
F: (847) 526-3993
mail@midam.org
www.midam.org

**MIDDLE TENNESSEE
NURSERY ASSOCIATION**
P.O. Box 822
McMinnville, TN 37111
T: (931) 668-7322
F: (931) 668-9601
mtna@blomand.net
www.mtna.com



MIDWEST AIR TECHNOLOGIES, INC.
Gilbert and Bennett Brand
625 Barclay Blvd.
Lincolnshire, IL 60069
T: (847) 821-9630
F: (847) 913-9754
stanw@midwest-air.com
www.midwest-air.com

MIDWEST DESIGN IMPORTS INC.
13309 F St.
Omaha, NE 68137
T: (402) 691-8009
F: (402) 691-8017
sales@midwestdesignimports.com

MIDWEST GLOVE AND GEAR
T: (660) 646-2165
www.midwestglove.com

MIDWEST GROMASTER, INC.
P.O. Box 1006
St. Charles, IL 60179
T: (847) 888-3558
F: (847) 931-1356
sales@midgrow.com
www.midgrow.com

MIDWEST OF CANNON FALLS
The Merchandise Mart, Ste. 1472
Chicago, IL 60654
www.midwestofcannonfalls.com

MILESTONES
1000 Cordova Pl.
Santa Fe, NM 87505
T: (866) 641-1999
F: (505) 989-7121
info@milestoneimports.com
www.milestoneimports.com

**MILLENNIUM LAWNS INC. DBA
EARTH'S BALANCE**
7035 W. 65th St.
Bedford Park, IL 60638
T: (708) 563-1000
F: (708) 563-0655
sales@millenniumlawns.com
www.millenniumlawns.com

MILOGRANITE
260 W. Seebboth St.
Milwaukee, WI 53204
T: (800) 304-6204
F: (414) 221-6818
info@milorganite.com
www.milorganite.com

MINNEAPOLIS MART
10301 Bren Rd. W
Minnetonka, MN 55343
T: (952) 932-7200
F: (952) 932-0847
liz@mplsmart.com
www.mplsmart.com

MIRACLE COATINGS
P.O. Box 5516
Huntington Beach, CA 92615
T: (714) 630-5511
F: (714) 630-5577

MITRANI & CO.
3535 Walnut St.
Harrisburg, PA 17109
T: (717) 526-2160
F: (717) 526-7931
mitranico@aol.com
www.mitraniandcompany.com

MODULAR WATERGARDENS
Hurst, TX 76053
T: (817) 858-0805
bob@modularwatergardens.com
www.modularwatergardens.com

MOLOR PRODUCTS CO.
190 Kendall Point Dr.
Oswego, IL 60543
T: (800) 969-6656
F: (630) 375-5995
molor@dataflo.net
www.molor.com

MONROVIA
P.O. Box 1385
Azusa, CA 91702
T: (800) 666-9321
F: (503) 868-7352
jgross@monrovia.com
www.monrovia.com

**MONTEREY LAWN & GARDEN
PRODUCTS**
P.O. Box 35000
Fresno, CA 93745
T: (559) 499-2100
F: (559) 499-1015
info@montereylawn garden.com
www.montereylawn garden.com

MOORE INTERNATIONAL INC.
190 Commerce Ct.
Pelham, AL 35124
T: (205) 988-5090
F: (205) 988-3009

MOSER MARKETING
jeff@mosermarketingintl.com
www.mosermarketingintl.com

MOTHER MOOSE ENTERPRISE
120 Hickory
Missoula, MT 59801
T: (800) 447-6363
F: (406) 721-5734
www.moothermoosegifts.com

MPG INTERNATIONAL
P.O. Box 336037

Care Free Enzymes
Safe for Birds, Pets and Backyard Wildlife!

Keeps Water Clean and Clear Naturally!

Prevents...
• Organic Contaminants
• Mineral Deposits
• Stains

Bacteria Free!
All Natural!

The Original Bird Bath Protector!

IPS-CareFree Enzymes, Inc.
toll free **1-888-462-0969**

Check out our entire line of product at:
www.carefreeenzymes.com

The "ONLY" manufacturer in the industry that produces Natural Enzymes!

Write in 798

Wishful thinking.



Stop wishing and start moving some product.

Ever try moving a block & plank display? It's back-breaking work. That is one of the reasons Poly-Tex display systems are the smart alternative to heavy concrete block and unsightly planks. Our displays are sturdy and feature quick set up. Oh, and did we mention that most of them are available with casters? So stop wishing and start moving today. Visit **www.poly-tex.com** or call **800-852-3443** for a free catalog.

©2004 Poly-Tex, Incorporated. All rights reserved.

POLY-TEX
Quality Greenhouse & Display Systems
where fresh ideas are grown®

Write in 821

Greeley, CO 80633
T: (800) 373-1957
F: (970) 356-9446
mpg@rmi.net

MR. CHRISTMAS, INC.
5445 Raines Rd., Ste. 12
Memphis, TN 38115
T: (901) 365-6040
F: (901) 360-0797
info@mrchristmas.com
www.mrchristmas.com

MR. LIGHT
Box 1
Abington, PA 19001
T: (215) 659-6595

MUMZ
T: (206) 691-5243
info@mumzgardens.com
www.mumzgardens.com

MUSCLE AND ARM FARM
21910 State Rte. 525
Freeland, WA 98249
T: (360) 331-5242
F: (360) 331-3747
dvorhis@whidbey.com
www.muscleandarmfarm.com

MYSTIC INDUSTRIES CORP.
474 Main St., Box 296
Wakefield, MA 1880
T: (800) 345-9627
F: (781) 245-1899
mail@mysticindustries.com
www.mysticindustries.com



NAPA HOME & GARDEN, INC
3270 Summit Ridge Pkwy., Ste. 240
Duluth, GA 30096
T: (888) 893-2323
F: (770) 255-2525

martyn@napahomeandgarden.com
www.napahomeandgarden.com

NAPCO MARKETING CORP.
7800 Bayberry Rd.
Jacksonville, FL 32256
T: (800) 357-2726
F: (904) 737-9526
napco@napcomarketing.com
www.napcomarketing.com

NASHVILLE WRAPS
242 Molly Walton Dr.
Hendersonville, TN 37075
T: (615) 547-9727
F: (800) 646-0046
info@nashvillewraps.com
www.nashvillewraps.com

NATIONAL BAND & TAG CO.
721 York St, P.O. Box 72430
Newport, KY 41071
T: (859) 261-2035
F: (800) 261-TAGS
tags@nationalband.com
www.nationalband.com

NATIONAL CANDLE ASSOCIATION
1156 15th St. NW, Ste. 900
Washington, DC 20005
T: (202) 393-2210
F: (202) 393-0336
nca@kellencompany.com
www.candles.org

THE NATIONAL CHRISTMAS CO.
140 58th St., Bldg. A, Unit 6W
Brooklyn, NY 11220
T: (718) 943-7000
F: (718) 943-7198
customerservices@thencc.com
www.thencc.com

NATIONAL GARDEN WHOLESALE
5408 NE 88th St., Bldg A
Vancouver, WA 98665
T: (360) 883-8846

F: (360) 883-5395
info@n-g-w.com
www.n-g-w.com

NATIONAL HARDWARE SHOW, LAWN & GARDEN WORLD AND THE HOMEWARES SHOW
383 Main Ave.
Norwalk, CT 06851
T: (203) 840-5866
rrusso@reedexpo.com
www.nationalhardwareshow.com

NATIONAL TREE CO.
2 Commerce Dr.
Cranford, NJ 07016
T: (908) 709-4141
F: (908) 709-4145
sales@nationaltree.com
www.nationaltree.com

NATURE'S CREATION ORGANICS
117 W. 5th St., Ste. 200
Bartlesville, OK 74003
T: (918) 336-0115
F: (918) 336-1419
info@parfive.net
www.naturescreationorganics.com

NATURAL SOLUTIONS
P.O. Box 114
Keuka Park, NY 14478
T: (315) 531-8803
F: (315) 531-8812
diana@naturalsolutionsetc.com
www.naturalsolutionsetc.com

NATURE HOUSE INC
Griggsville, FL
T: (800) 625-2100
www.naturehouseinc.com

NATURES BLESSINGS SHEEP CO.
P.O. Box 264
Clements, CA 95227
T: (209) 759-3174
F: (209) 759-3284
naturesblessings@lodinet.net
www.woolico.com

NBG INTL., INC.
9777 Harwin Dr., Ste. 304
Houston, TX 77036
T: (713) 532-8586
F: (713) 532-8949
nbgjf@att.net

N.C. CHRISTMAS TREE ASSOCIATION
P.O. Box 1937
577-3 George Wilson Rd.
Boone, NC 28607
T: (828) 262-5826
F: (828) 265-1558
info@ncchristmastrees.com
www.ncchristmastrees.com

NE QWA ART
545 N. Cowan, Bldg. J
Lewisville, TX 75057
T: (972) 219-9858
F: (972) 219-9850
jim@neqwa.com
www.neqwa.com

NEIL ENTERPRISES
450 E. Bunker Ct.
Vernon Hills, IL 60061
T: (847) 549-7627
F: (847) 549-0349
martin@neilenterprises.com
www.neilenterprises.com

NEO-NEON INTERNATIONAL LTD.
No. R1 & 8 on 2/Fchina Hong Kong
City 33 Canton Rd
Tsim Sha Tsui, Kowloon, Hong Kong
T: 852-2786-2133
F: 86-750-8300940
sales@neo-neon.com
www.neo-neon.com

NEPTUNE'S HARVEST ORGANIC FERTILIZER
P.O. Box 1183
Gloucester, MA 1930
T: (978) 281-1414
F: (978) 283-4111
ann@neptunesharvest.com
www.neptunesharvest.com

NETHERLAND BULB CO., INC
13 McFadden Rd.
Easton, PA 18045
T: (800) 78-TULIP
F: (888) 508-3762
contactus@netherlandbulb.com
www.netherlandbulb.com

NEUMAN TREE, INC.
1 E. Superior St., Ste. 510
Chicago, IL 60611
T: (312) 440-1222
F: (312) 440-0835
info@neumantree.com
www.neumantree.com

NEW CREATIVE ENTERPRISES
401 Milford Pkwy.
Milford, OH 45150
T: (800) 435-1000
F: (800) 437-8504
retailers@ncegifts.com
www.ncegifts.com

NEW DIMENSION SEED
P.O. Box 1294
Scappoose, OR 97056
T: (503) 577-9382
F: (503) 543-4690
sue@newdimensionseed.com
www.newdimensionseed.com

NEW ENGLAND GROWS
8 D Pleasant St.
South Natick, MA 01760
T: (508) 653-3009
F: (508) 653-4112
dzinck@negrows.org
www.negrows.org

NEW ENGLAND POTTERY/NORCAL POTTERY
1000 Washington St., US Rte. 1
Foxboro, MA 02035
T: (800) 366-POTS
F: (866) 298-0403
nepinfo@nepottery.com
www.nepottery.com

NEW GROWTH MARKETING
St. Paul, MN
jpedersen@baileynurseries.com
www.newgrowthmarketing.com

NEXUS GREENHOUSE SYSTEMS
10983 Leroy Dr.
Northglenn, CO 80233
T: (800) 228-9639
F: (303) 457-2801
sales@nexuscorp.com
www.nexuscorp.com

NJ SUPPLY LTD.
P.O. Box 106
Cottleville, MO 63338
T: (636) 922-2581
F: (636) 447-0041
nancy@stackingpots.com
www.stackingpots.com

NORCO-G7 USA
2888 Nationwide Pkwy.
Brunswick, OH 44212
T: (800) 892-1920
F: (330) 220-8299
bob_s@norco-g7usa.com
www.g7usa.net

NORCROSS SAFETY PRODUCTS
1136 2nd St.
Rock Island, IL 61201
T: (800) 777-9021
F: (800) 267-6809

infoemail@nspusa.com
www.rangerboots.com

NOR'EAST MINIATURE ROSES
P.O. Box 440
Arroyo Grande, CA 93421
T: (800) 426-6485
F: (805) 481-7025
noreast@greenheartfarms.com
www.noreast-miniroses.com

NORTH COUNTRY WIND BELLS
544 State Rte. 32
Round Pond, ME 04564
T: (207) 677-2224
info@northcountrybells.com
www.northcountrybells.com

NORTH STAR BY PREMIER
2905 Veterans Hwy.
Ronkonkoma, NY 11779
T: (800) 742-3323
F: (631) 567-7597
custserv@nsbp.com
www.nsbp.com

NORTHERN LIGHTS CANDLES
3474 Andover Rd.
Wellsville, NY 14895
T: (800) 836-8797
F: (585) 593-6481
info@northernlightscandles.com
www.northernlightscandles.com

NORTHERN LIGHTS DIV. J. HOFERT CO.
1755 E. Prater Way
Sparks, NV 89434
T: (775) 331-4000
F: (775) 352-7474
dee@hoferholy.com

NOTED
55 Washington St. Ste. 818, Bldg. 120,
Unit 209
Brooklyn, NY 11201
T: (800) 600-7216
F: (866) 500-9095
info@notedco.com
www.notedco.com

NOVABIRD
906 Dominion Dr.
Hudson, WI 54016
T: (715) 381-8301
F: (715) 381-2936
jwadie@novabird.com
www.novabird.com

NOVALIS INC.
739 Gallard Rd.
Moncks Corner, SC 29461
T: (800) 845-2065
F: (843) 761-4793

NOVELTY MFG.CO.
1330 Loop Rd.
Lancaster, PA 17601
T: (800) 442-7336
F: (717) 392-0734
mbolt@noveltymfg.com
www.noveltymfg.com

NU-ART
6247 W. 74th St.
Bedford Park, IL 60499
T: (800) 653-5361
F: (800) 325-8262
sales@nu-art.net
www.nu-art.net

NYCO INTL.
Rte. 17, Box 48
South Fields, NY 10975
T: (800) 500-0242
F: (845) 351-5604
nycointl@aol.com

From Do-It-Yourself To Do-Some-Of-It-For-Me

The changing nature of the American consumer was detailed in the first of a two-part series of articles highlighting changes largely affected by the aging Baby Boomer generation. As this consumer group approaches retirement and leaves behind the Do-It-Yourself (DIY) lifestyle that characterized their earlier spending habits, sales of lawn and garden items have begun to slow down. This is also due to general trends with younger home owners. This new consumer group is "better off" than the Baby Boomers were at the same age and a "Do-Some-Of-It-For-Me" (DSOIFM) attitude has started to set the tone in purchasing. An idea of instant gratification gardening has developed, partially the result of "before and after" media trends. Consumers describe themselves as lifestyle consumers instead of as gardening hobbyists.

What does all of this mean? Population changes and



The DIY attitude of the Baby Boomers is gradually lessening in the garden industry as a new generation becomes the main consumers.

economy can be expected to influence industry gains more than a demographic anomaly. In the second article, Creel discusses the manner in which garden centers can address these changes and how to turn these challenges into opportunities.

To learn more, check out the March 2007 article "A Maturing Industry's Changing Face" or search the archives for similar topics at www.lgrmag.com.



O.S.I. MARINE LAB, INC.

Burlingame, CA 94010
T: (650) 558-8900
F: (650) 558-8086
www.oceanstarinternational.com

ODYSSEY SYSTEMS

220 South Ola Vista, Ste. C
San Clemente, CA 92672
T: (949) 498-9454
F: (949) 361-0608
odyssey@odysseysystems.com
www.odysseysystems.com

OH GOURD!

T: (208) 345-8421
www.ohgourd.com

OLDCASTLE ARCHITECTURAL INC.

T: (770) 804-3363
kat.lapersonerie@oldcastleapc.com
www.loveyouroldcastle.com

OLDCASTLE RETAIL

800 Uhler Rd.
Easton, PA 18040
T: (610) 923-5000
F: (610) 923-0655
aubrey.martenis@oldcastleapc.com
www.oldcastle.com

OLIVIA SMITH DESIGN EDITIONS

P.O. Box 289
Michigan City, IN 46360
T: (800) 573-6883
F: (219) 878-1101
sales@oliviasmithdesigns.com

OLY-OLA EDGINGS, INC.

124 E. St. Charles Rd.
Villa Park, IL 60181
T: (630) 833-3033
F: (630) 833-0816
edgings@olyola.com
www.olyola.com

OMAN, INC.

2254 S. Weccacoe Ave.
Philadelphia, PA 19148
T: (215) 334-1313

F: (215) 336-5755
info@ormaninc.com

OMEGA PLASTICS

P.O. Box 171
Midland, ON L4R 4K8, Canada
T: (866) 955-0545
omega@rogers.com
www.omegatrestand.com

OMI INDUSTRIES

18-6 East Dundee Rd., Ste. 101
Barrington, IL 60010
T: (800) 662-6367
F: (847) 304-0989
bob@fresh-wave.com
www.fresh-wave.com

OPUS

24 William Way
Bellingham, MA 02019
T: (508) 966-0470
F: (508) 966-3182
customerservice@opususa.com
www.opususa.com

ORCHID ART FLOWER INC.

18961 E. Arenth Ave.
City of Industry, CA 91748
T: (626) 912-7085
F: (626) 912-4735
support@orchidartflower.com

OREGON ASSOCIATION OF NURSERIES

29751 SW Town Center Loop W
Wilsonville, OR 97070
T: (503) 682-5089 or (800) 342-6401
F: (503) 682-5099
info@oan.org
www.oan.org

OREGON COPPER BOWL CO.

P.O. Box 5859/1045 Willamette St.
Eugene, OR 97405
T: (541) 485-9845
F: (541) 431-1631
oregoncopperbowl@ocbc.net
www.oregoncopperbowl.com

OREGON WIRE PRODUCTS

13030 NE Whitaker Way
Portland, OR 97230

OREGONS NOBLE VINTAGE

sales@yuletreefarm.com
www.yuletreefarm.com



ORGANICA

705 General Washington Ave., Ste. 500
Norrilstown, PA 19403
T: (888) 244-7336
F: (610) 539-8383
dmerica@organica.net
www.organica.net

THE ORIGINAL MUCK BOOT CO.

1136 2nd St.
Rock Island, IL 61201
T: (800) GET-MUCK
infoemail@nspusa.com

ORLANDI STATUARY

1801 N. Central Park Ave.
Chicago, IL 60647
T: (773) 489-0303
F: (773) 489-2159
info@orlandicollections.com
www.orlandicollections.com

ORMAN, INC.

2254 S. Deccacoe Ave.
Philadelphia, PA 19148
T: (800) 334-9627
F: (215) 336-5755
info@ormaninc.com
www.ormaninc.com

ORNAMENTS TO REMEMBER

28170 SW Boberg Rd. #1
Wilsonville, OR 97070
T: (800) 330-3382
F: (866) 582-3958
sarah@ornaments2remember.com
www.ornaments2remember.com

OSWEGO ENTERPRISES, LLC DBA GRAMPA'S GARDENWARE CO.

17380 SW 63rd Ave.
Lake Oswego, OR 97035
T: (503) 349-6613
F: (503) 675-5250

cathy@grampasgardenware.com
www.grampasgardenware.com

OUR NAME IS MUD

www.ournameismud.com

OUT ON A LIMB PROMOTIONS

700 SW Taylor, Ste. 420
Portland, OR 97205
T: (503) 827-3032
F: (503) 827-0934
tim@staccatodesign.com

OUTBACK CHAIR CO.

7424 Trade St.
San Diego, CA 92121
T: (800) 444-7998
F: (888) 814-2444
sales@outbackchair.com
www.outbackchair.com

OSBAY

P.O. Box 2398
1517 S. Bright Leaf Blvd.
Smithfield, NC 27577
T: (919) 989-9712
F: (919) 989-9137
osbay@msn.com
www.osbay.net

OXFORD GARDEN

1729 Research Dr., Unit A
Louisville, KY 40299
T: (877) 866-3331
F: (502) 719-8888
info@oxfordgarden.com
www.oxfordgarden.com



PACIFIC ARTS AND CRAFTS, LLC

30211 106th Ave. E
Graham, WA 94539
T: (253) 847-7058
F: (253) 847-3047
info@copperglassplanters.com
www.copperglassplanters.com

PACIFIC HOME & GARDEN

604 McClary Ave.
Oakland, CA 94621

T: (510) 568-6088
F: (510) 568-8922
pacifichg@aol.com
www.pacifichg.com

PACIFIC MERCHANTS TRADING CO.

149 S. Barrington Ave., # 507
Los Angeles, CA 90049
T: (818) 988-8999
F: (818) 988-6999
info@pacificmerchants.com
www.pacificmerchants.com

PACIFIC NORTHWEST CHRISTMAS TREE ASSOCIATION

www.nwtrees.com

PACIFIC RIM IMPORT CORP.

5930 4th Ave. S
Seattle, WA 98108
T: (800) 425-5932
F: (800) 366-5954
salesinfo@pacificrimcorp.com
www.pacificrimcorp.com

PACKER TECHNOLOGIES INT'L

1950 N. Washington St.
Naperville, IL 60563
T: (630) 255-3975
kjr@packertech.com
www.packertech.com

PADDYWAX

235 Dekalb Industrial Wy.
Decatur, GA 30030
T: (866) PADDYWAX
customerservice@paddywax.com
www.paddywax.com

THE PAIGE CO.

400 Kelby St.
Fort Lee, NJ 7024
T: (201) 461-7800
F: (201) 461-2077
jchazin@paigecompany.com
www.paigecompany.com

PALM BEACH WHOLESALE GROWERS ASSOC./FNGLA PALM BEACH CHAPTER

P.O. Box 6741
West Palm Beach, FL 33405
T: (866) 923-6452

NEW Look for ALGOFLASH®

FLOWERING PLANTS

Spring and Summer bring a blaze of color to our gardens no matter how large or small, whether it be on a balcony, terrace, farm, or your own peaceful garden space.

ALGOFLASH® has formulated a unique 5-9-14 fertilizer specifically designed for annual and perennial flowers. Mixing one capful per gallon of water is all the nourishment your customers' flowers will need to keep their plants blooming beautifully all summer long.

New look, but same excellent fertilizer!

For more information contact:

ALGOFLASH®

6833 Phillips Industrial Blvd. Jacksonville, FL
32256-3029
Tel: (904)886-9917
(800)714-4384
Fax: (904)886-9517
E-mail: algoman1@aol.com



THE BROOKFIELD CO.

Planters & Garden Sculpture



Makers of originally designed concrete.

Planters
Fountains
Troughs
Garden Sculpture

- CATALOG AVAILABLE

4194 Burning Bush Road • Ringgold, GA 30736
Ph: 706-375-8530 • Fx: 706-375-8531
brookfield@nexband.com • www.thebrookfieldco.com

Write in 757

Write in 759

F: (561) 659-1824
info@pbfngla.com
www.pbfngla.com

PANGAEA HOME & GARDEN

330 Bryant St.
San Francisco, CA 94107
T: (888) 538-8462
F: (415) 882-9319
sales@pangaeahomeandgarden.com
www.pangaeahomeandgarden.com

PANTS

1707 S. Cameron St.
Harrisburg, PA 17104
T: (800) 898-3411
sally.oshea@verizon.net
www.plna.com

PAPER MAGIC GROUP, INC.

Box 977
Scranton, PA 18501
T: (570) 961-3863
F: (570) 961-2628
order@papermagic.com
www.papermagic.com

PAR•A•SOL

303 S. Broadway #B-390
Denver, CO 80209
T: (303) 777-2944
F: (303) 777-1178
sales@parasolgaden.com
www.parasolgarden.com

PARKER DAVIS CO.

2310 N. Tryon St.
Charlotte, NC 28206
T: (800) 438-0387
F: (704) 375-9116
sales@parkerdavis.com
www.parkerdavis.com

PARKSITE PLUMKETT-WEBSTER

info@groundscap.com
www.groundscapekids.com

PARTYSCRATCHERS.COM

7978 Amargosa Dr.
Carlsbad, CA 92009
T: (760) 436-9106
F: (877) 833-2866
partyscratchers@ureach.com

PATIO GARDEN PONDS

7919 S. Shields
Oklahoma City, OK 73149
T: (405) 636-4759
F: (405) 636-4741
patiogardenponds1@coxinet.net
www.patiogardenponds.com

PATIO LIVING CONCEPTS

P.O. Box 259/1145 Wings Rd.
St. Albans, MO 63073
T: (866) 736-0796
F: (636) 458-4173
dklaus@patiolivingconcepts.com
www.patiolivingconcepts.com

PATIO PONDS LTD.

2909 Urbana Pike
Ijamsville, MD 21754
T: (301) 874-8440
F: (301) 874-8441
patiopondsltd@aol.com
www.patioponds.com

PATIOMATS.COM LLC

T: (888) 409-6806
sales@patiomats.com
www.patiomats.com

PAUL MINOR, INC.

1134 Kury Ave.
Toledo, OH 43607
T: (419) 537-1162
F: (419) 537-9312
santa@paulminor.com
www.paulminor.com

PAVILION GIFT CO.

8210 Buffalo Rd.
Bergen, NY 1416

PBC INTL.

6320 Edgemont Cir.
Minneapolis, MN 55428
T: (800) 421-9039
F: (763) 535-1453
ole6320@msn.com
www.pbcintl.com

PBI/GORDON CORP.

www.pbigordon.com

PEGGY KARR GLASS, INC.

100 Washington St.
Randolph, NJ 7869
T: (800) PKG-8585
F: (973) 659-1220

sales@peggykarrglass.com
www.peggykarrglass.com

PEKING HANDICRAFT, INC.

1388 San Mateo Ave.
So. San Francisco, CA 94080
T: (650) 871-3788
F: (650) 871-3781
derricklo@pkhc.com
www.pkhc.com

PELICAN BAY LTD.

www.pelicanbayltd.com

PENN DISTRIBUTING CO.

7510 Thomas Blvd.

Pittsburgh, PA 15208
T: (800) 356-8578
F: (412) 241-0898
gail@penndistributing.com

PENTAIR AQUATICS

13980 Mountain Ave.
Chino, CA 91710
T: (800) 628-8771
F: (800) 424-1445
info@pentairaquatics.com
www.pentairaquatics.com

PERFECTLY NATURAL SOLUTIONS INC.

P.O. Box 955
Pittsburgh, PA 15230



Now
Water
Comes
in
Dramm
Colors

Professional Quality for Life
DRAMM

www.dramm.com
920.684.0227

VENDOR DIRECTORY

Write in 785

T: (877) 681-7233
F: (403) 271-7540
mmoser@perfectlynatural.com
www.perfectlynatural.com

PERFORMANCEPRO PUMPS
5976 SE Alexander St., Ste. F
Hillsboro, OR 97123
T: (503) 356-5888
F: (503) 356-1660
lee@performancepropumps.com
www.performancepropumps.com

PERMALOC CORP.
13505 Barry St.

Holland, MI 49424
T: (616) 399-9600
F: (616) 399-9770
info@permaloc.com
www.permaloc.com

PETALS BY HEIDI
4008 S. Shades Crest Rd.
Hoover, AL 35244
T: (205) 426-6422
sales@petalsbyheidi.com
www.petalsbyheidi.com

**PETERSON ORIGINALS,
VISIONS OF CHRISTMAS**
800 Carlton St.

Springdale, AR 72762
T: (501) 872-2242
F: (501) 872-0475
petersonoriginals@cox-internet.com

PICNIC AT ASCOT
T: 44-1844-338822
info@picnicatascot.co.uk
www.picnicatascot.co.uk

PICNIC TIME, INC.
picnictime@picnictime.com
www.picnictime.com

PINE TREE FARMS
ptf@aol.com
www.pinetreefarmsinc.com

PIPESTEM CREEK
7060 Hwy. 9
Carrington, ND 58421
T: (701) 652-2623
F: (701) 652-1441
pipestem@daktel.com
www.pipestemcreek.com

THE PLANET SACK
1320 W. 12th Pl.
Los Angeles, CA 90015
T: (213) 745-4544
F: (213) 745-4744
theplanetsack@aol.com

PLANT PUBLICITY HOLLAND
7856 5th Line
Milton, ON L9T 2X8, Canada
T: (905) 875-1805
ritaw@perennialandnurserynews.com
www.perennialandnurserynews.com

PLANTBEST INC.
joleneh@plantbest.com
www.plantbest.com

PLANTO
Werner-von-Siemens-Str. 12
Diez 65582, Germany
T: 011-49-6432-920030
F: 011-49-6432-9200310
info@planto.com
www.planto.com

**PLANTSKYDD
DEER REPELLENT**
4466 Stalashen Dr.
Sechelt, BC V0N 3A1, Canada
T: (800) 252-6051

F: (604) 885-3522
info@treeworld.com
www.plantskydd.com

PLASTAIR
435 St. Vlier
Granby, PQ, Canada
T: (450) 375-9129
F: (450) 777-1751
plastair@plastair.com

PLASTEC
350 SE 1st
Delray Beach, FL 33483
T: (800) 659-9786
F: (561) 272-00642
www.plastecproducts.com/

**PLUNKET-WEBSTER,
A DIV. OF PARKSITE**
www.parksite.com/ppw

PLUS ONE IMPORTS
5154 Peachtree Industrial Blvd.
Atlanta, GA 30341
T: (770) 458-8888
F: (770) 458-1718
pgsales@floramart.com

POCKETS OF LEARNING
30 Cutler St., Ste. 101
Warren, RI 02885
T: (401) 247-1991
F: (401) 247-7860
jtgp@aol.com
www.pocketsoflearning.com

**POLIBAK PLASTICS
(AMERICA) INC.**
13856 Park Center Rd.
Herndon, VA 20171
T: (703) 709-3004
F: (703) 709-1011
edocherty@polibakusa.com

POLLY POT
F: (951) 785-5611

POLY-WOOD, INC.
1001 W. Brooklyn St.
Syracuse, IN 46567
T: (574) 457-3284
F: (574) 457-4723
corp@polywoodinc.com
www.polywoodinc.com

POLYGAL INC.
P.O. Box 410592
Charlotte, NC 28241
T: (800) 537-0095
F: (704) 588-7400
sales@polygal.com
www.polygal.com



POLY-TEX, INC.
P.O. Box 458/27725 Danville Ave.
Castle Rock, MN 55010
T: (800) 852-3443
F: (651) 463-2479
info@poly-tex.com
www.poly-tex.com

**POND SWEEP
MANUFACTURING**
1204 Deer St.
Yorkville, IL 60560
T: (866) 754-6766
F: (630) 553-9618
kschmitt@pondsweep.com
www.pondsweep.com

**POPPIE GIFTS
OF QUALITY LTD.**
Leigh House, 331 Lehigh Rd.
Chandlers Ford, Hampshire, UK
T: 23 8026 8866
F: 23 8026 8865
poppie_dlh@lineone.net

PORTICO MERCHANDISING
11386 Reading Rd.
Cincinnati, OH 45241
T: (888) 325-9677
F: (513) 769-8077
jtartaron@portico.cc
www.portico.cc

POTINA
Charlotte, NC 28211
T: (800) 222-2095
info@potina.com
www.potina.com

POTS CO.
13200 N.W. 45 Ave.
Miami, FL 33054
T: (800) 282-POTS
F: (800) 524-3048
sales@potscompany.com
www.potscompany.com

**POTTING SHED
CREATIONS, LTD.**
108 South Main St.
Troy, ID 83871
T: (208) 835-4066
F: (208) 835-4096
info@pottingshedcreations.com
www.pottingshedcreations.com

**POWELL & POWELL
SUPPLY CO.**
1730 Five Points Ln.
Fuquay Varina, NC 27526
T: (800) 800-6296
F: (919) 552-5069
nmcvay@kingcanopy.com
www.kingcanopy.com

PRAIRIE CANDLE
Box 68
Springfield, CO 81073
T: (877) 318-0290
F: (719) 523-4995

PRECIDIO, INC.
35 Precidio Ct.
Brampton, ON L6S 6B7, Canada
T: (905) 790-0790
F: (905) 790-0791
info@precidio.com
www.precidio.com

PREFERRED PLUSH
800 W. Union St.
Montebello, CA 90640

COL-MET
steel landscape edging . nursery sign holders

Nursery Sign Holders

Galvanized Steel - Powder Coat Colors

Galvanized Steel Holders For All Sizes Of Sign Cards

Galvanized Finish or Powder Coat in Your Choice of Six Popular Colors

- Stake & Free Standing
- Special Purpose Models
- Vinyl Sign Cards
- Custom Designs Available

For complete products information:
Col-Met Online Products Catalog
www.colmet.com

Collier Metal Specialties, Inc.
3333 Miller Park South,
Garland, TX 75042

VISA
ALL MAJOR CREDIT CARDS
800 829 8225
CALL FOR FREE WHOLESALE PRICE CATALOG

Write in 773

CARRUTH STUDIO

From the studio of Ohio sculptor *George Carruth*

BELIEVE

Hand Cast in Stone

Made in the USA

Gift Boxed

Catalog Available

800-225-1178
carruthstudio.com

in the Promise of this day

Write in 844

T: (888) 888-3167
F: (323) 278-8195
info@preferredplush.com
www.preferredplush.com

PREMIER DESIGNS
P.O. Box 619220
Dallas, TX 75261
T: (972) 550-0955
F: (972) 580-8222
service@premierdesigns.com
www.premierdesigns.com

PREMIER HORTICULTURE
127 South Fifth St., Ste. 300
Quakertown, PA 18951
T: (215) 529-1290
F: (215) 529-1288
harj@premierhort.com
www.premierhort.com

PREMIER SYDELL LTD.
3700-1 Port Jacksonville Pkwy.
Jacksonville, FL 32226
T: (800) 645-5750
F: (904) 714-1101
custserv@premierzydell.com
www.premiersydell.com

PRIMAL ELEMENTS
www.primalelements.com/index.html

PRIME LINE, INC.
13910 SW Galbreath Dr., Ste. 116
Sherwood, OR
T: (503) 625-9088
F: (503) 625-9060
primeline@aol.com

PRIMITIVES BY KATHY
1817 William Penn Way
Lancaster, PA 17601
T: (866) 295-2849
F: (717) 394-4327
sales@primitivesbykathy.com
www.primtivesbykathy.com

**PRIVATE GARDEN
GREENHOUSE SYSTEMS**
P.O. Box 600/36 Commercial Dr.
Hampden, MA 01036
T: (413) 566-0277
F: (413) 566-8806
psackrider@private-garden.com
www.private-garden.com

PRIZM, INC.
Box 1106
Manhattan, KS 66505
T: (888) 427-4752
F: (888) 867-4752
info@prizm-inc.com
www.prizm-inc.com

PRODUCT WORKS, LLC
1161 Lake Cook Rd., Ste. D
Deerfield, IL 60018
T: (847) 236-1421
F: (847) 236-1980
info@productworksllc.com
www.productworksllc.com

PROVEN WINNERS
111 E. Elm St., Ste. D
Sycamore, IL 60178
T: (877) 865-5818
F: (815) 895-1873
info@provenwinners.com
www.provenwinners.com

PROVEN WINNERS COLORCHOICE
Spring Meadow Nursery, Inc.
12601 120th Ave.
Grand Haven, MI 49417
T: (800) 633-8859
F: (800) 224-1628
sales@springmeadownursery.com
www.colorchoiceplants.com

PULEO INTERNATIONAL, INC.
3630 Kennedy Rd.
South Plainfield, NJ 07080
T: (908) 754-2626
F: (908) 754-0202
rob@puleointl.com

PUMPERNICKEL PRESS
37251-D East Richardson Ln., Box 2278
Purcellville, VA
T: (540) 338-0102
F: (540) 338-0103

PUMPKIN FRESH
Vancouver, WA
T: (360) 883-6263
info@pumpkinfresh.com
www.pumpkinfresh.com

**PUMPKIN PATCH PALS/
DIV. OF AMF FARMS**
info@pumpkinpatchpals.com
www.pumpkinpatchpals.com

PUNXSUTAWNEY GLASS & TILE CO.
220 Lane Ave.
Punxsutawney, PA 15767
T: (814) 938-4200
F: (814) 938-2657
yough@cvzoom.net
www.youghioghenyglass.com

PUPPY STAIRS
T: (866) 767-4551
sales@puppystairs.com
www.puppystairs.com

PURSELL MANUFACTURING
T: (888) 487-8288
F: (719) 530-9097
www.pursellmfg.com

PUTNAM CO., INC., SOFT SNOW
Box 310
Walworth, WI 53184
T: (800) 338-4776
F: (262) 275-6509
info@putnamcoinc.com
www.putnamcoinc.com

PYTHON PRODUCTS, INC
Milwaukee, WI 53223
T: (414) 355-7000
www.pythonproducts.com



QMT ASSOCIATES, INC.
P.O. Box 823
Manassas Park, VA 22111
T: (800) 345-2530
F: (800) 345-2521
h.davis_qmt@verizon.net

QUICKIE MANUFACTURING CORP.
www.quickie.com

QUICOR, INC.
3584 Rutsic Pl.
Shoreview, MN 55126
T: (800) 607-5594
F: (651) 486-9031
steve@tomascompanies.com
www.tomascompanies.com

QWESTECH
2535 1/4 Foothill Dr.
Vista, CA 92084
T: (760) 295-1183
tlowell@qwestech.net
www.qwestech.net



R&K CHRISTMAS WREATHS
2061 Gary Lee Dr.
Mosinee, WI 54455
T: (715) 359-6788
F: (715) 298-6300
randy@randkwreaths.com
www.randkwreaths.com

R & L SNIDER, LLC/MYSTIC GARDEN
28475 Chatham
Grosse Ile, MI 48138
T: (734) 676-9493
F: (734) 284-7310
rsnider@homespunfurniture.com
www.mysticgardenonline.com

R.C. CO., DIV. PLASTECH CORP.
Industrial Park, Box 7
Rush City, MN 55069
T: (800) 356-7699
F: (800) 466-1199
info@rccompany.com
www.luminarias.com

RABBIT SCRAM
27 Link Dr. Suite C
Binghamton, NY 13904
T: (877) 337-2726
F: (607) 722-4380
sales@deerscram.com
www.rabbitscram.com

RADIANT SYSTEMS
1727 Kirby Pkwy.
Memphis, TN 38120
T: (901) 681-2800
F: (901) 683-8303
retailsales@radiantsystems.com
www.counterpointpos.com

RADIUS GARDEN
P.O. Box 2506
Ann Arbor, MI 48106
T: (734) 222-8044
F: (734) 222-5490
info@radiusgarden.com
www.radiusgarden.com

RAINROCK
P.O. Box 3271
Kirkland, WA 98083
T: (425) 820-3266 or (888) 257-3281
F: (425) 699-0482
sales@rainrock.com
www.rainrock.com

RAJ INDIA TRADING CO.
P.O. Box 2644
Everett, WA 98203
T: (800) 845-3665
F: (425) 259-5244

RANA HOLIDAY
2223 Commerce Pl.
Hayward, CA 94545
T: (888) 900-7266
F: (510) 783-3394
laurad@elephantdreams.com
www.ranaholiday.com

RAZ IMPORTS, INC.
1020 Eden Rd.
Arlington, TX 76001
T: (800) 443-3540
F: (817) 557-1011
raz@razimports.com
www.razimports.com

RDG IMPORTS LTD.
741 Moody St.
Waltham, MA 02453
T: (781) 891-7061
F: (781) 891-7068
rdgimports@conversent.net

Fiberglass FOUNTAINS

Alpine introduces its Newest line of Fiberglass Fountains, which utilize strong geometric designs for clean, crisp appeal. These generously sized fountains have the look of natural stone with strength and durability of fiberglass.

Multiple streams of water flow create a relaxing and meditative atmosphere. Each Fountain comes with a pump and some include lights.

Your one stop shop for all of your pond, garden and gift supply needs...



Corporate Office: 877-710-0162
Iowa: 877-538-3427 « Colorado: 877-752-8900 « Arizona: 877-713-8900
Ohio: 877-915-8955 « Florida: 877-960-8955
fax: (562) 529-8955 « e-mail: alpinecorp2@aol.com « web: www.alpine4u.com

Write in 753

RED CARPET STUDIOS
4325 Indeco Ct.
Cincinnati, OH 45241
T: (513) 985-0405
F: (513) 985-0454
mail@red-carpetstudios.com
www.red-carpetstudios.com

THE RED HAT SOCIETY, INC.
110 N. Harbor Blvd.
Fullerton, CA 92832
T: (714) 871-6531
store@redhatsociety.com
www.redhatsociety.com

REEMAY INC.
www.reemay.com

REGAL
9342 W. Reno
Oklahoma City, OK 73127
T: (800) 444-7755
F: (405) 787-3211
rbracksr@aol.com

REGAL ART & GIFT
4589 Pacheco Blvd.
Martinez, CA 94553
T: (800) 681-3040
F: (888) 687-5789
info@regalgift.com
www.regalgift.com

REGALIS IMPORT CO., LLC
270 Sparta Ave., Ste. 104, Box 348
Sparta, NJ 7871
T: (866) REGALIS
F: (973) 702-2411
info@regalisimport.com
www.regalisimport.com

REGENBOOG DRIED FLOWERS, INC.
1861 W. Oak Pkwy.
Marietta, GA 30062
T: (770) 424-2867
F: (800) 215-7841

REGENCY THERMOGRAPHERS
105 Clayton Ave.
Waynesboro, PA 17268
T: (800) 423-4396
F: (800) 884-2459
info@regencythermo.com
www.regencythermo.com

**REGENCY INT'L/
CELEBRATION DESIGNS**
11 East 26th St.
New York, NY 10010
T: (800) 782-7810
F: (212) 685-2062
hq@regency-rib.com
www.regency-rib.com

REINDERS, INC./OLD ELM
13400 Watertown Plank Rd.
P.O. Box 825
Elm Grove, WI 53122
T: (800) 785-3304
F: (262) 786-6111
customerservice@old-elm.com
www.old-elm.com

REMINGTON
www.desaint.com

RENAISSANCE 2000
101 Exchange Pl.
Pomona, CA 91768
T: (714) 695-1995
F: (714) 695-1993
sam@ren2k.com

REPLICATIONS UNLIMITED
9200 Latty Ave.
St Louis (Hazelwood), MO 63042
T: (314) 524-2040
F: (314) 524-4040
jeff_jarboe@replicationsunlimited.com
www.fakerockguys.com

**RETAIL CONTROL
SYSTEMS, INC.**
86 Chosen Vale Ln., Ste. 206
Enfield, NH 03748
T: (603) 632-5500

F: (603) 632-4516
sales@rcs-pos.com
www.retailcontrolsystems.com

RICHEY INDUSTRIES, INC.
P.O. Box 909/910 Lake Rd.
Medina, OH 44256
T: (330) 725-4997
F: (330) 722-3288
wood@richeyind.com
www.richeyind.com

RIDGEFIELD PRODUCTS, INC.
2955 N. Main St.

Princeton, IL 61356
T: (877) 826-2400
F: (815) 875-2404
woodman61356@yahoo.com
www.plantbutler.com

RIVER ROOT GARDENS
T: (512) 576-9018
F: (512) 301-2316
www.riverrootgardens.com

RIVER SOAP CO.
1142 Howard St.
San Francisco, CA 94102

T: (415) 552-3322
F: (415) 552-3323
www.riversoap.com

ROBELAN DISPLAY, INC.
395 W. Bury Blvd.
Hempstead, NY 11550
T: (516) 564-8600
F: (516) 564-8077
main@robelan.com
www.robelan.com

ROBIN REED INTERNATIONAL LTD.
Oldbury 1, Brades Rd. ▶



Quality, Integrity
and Service
Year-Round Since 1995

Butterfly Koi,
Koi and Goldfish

**Blackwater Creek
Koi Farms, Inc.**
America's Koi Producer
Quality Fish Since 1995

www.koiretailer.com • greatkoi@aol.com
Phone: 352-357-4563 • Fax: 419.715.8697

Write in 770

**Australian Composter
Comes to America**

- Rugged construction withstands harsh climates
- Holds up to 60 gallons
- Great margins on \$199 retail price
- Easy spin design

Online Demo
**Toll-Free
888-439-9101**
No minimums,
drop shipping
available

**Clean Air
GARDENING**

tumbleweedcomposters.com

Write in 778



More than a half-century **tradition** in the statuary business.
High-quality cast stone fountains, birdbaths, statuary, planters, finials, bases,
tables and benches. Every item individually molded and hand-finished by **skilled craftsmen**.

CONTACT US TO RECEIVE OUR NEW
CATALOG

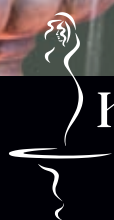

KANSAS CITY ART STATUARY

A TRADITION OF QUALITY CAST IN STONE

888-261-3929 • www.kcart.com

Write in 800

VENDOR DIRECTORY

Oldbury, UK
T: 44 121-5221001
F: 44 121-5445009
crackers@robinreed.com
www.robinreed.com

ROCK WOOD CASUAL FURNITURE
1293 N. Service Road East, #1
Oakville, ON L6H 1A7, Canada
T: (905) 842-6437
sales@rockwoodteak.com
www.rockwoodteak.com

ROCKY COATE & ASSOCIATES, INC.
2832 Anderson Dr. N
Clearwater, FL 33761
T: (727) 686-6033
rocky@rockycoate.com
www.rockycoate.com

ROLANKA INTERNATIONAL
155 Andrew Dr.
Stockbridge, GA 30281
T: (800) 760-3215
F: (770) 506-0391
rolanka@rolanka.com
www.rolanka.com

ROLF C. HAGEN INC.
customer.service-usa@rchagen.com
www.hagen.com

ROMAN, INC.
555 Lawrence
Roselle, IL
T: (630) 529-3000
F: (630) 529-1121
questions@roman.com
www.roman.com

ROME INDUSTRIES, INC.
1703 West Detweiller Dr.
Peoria, IL 61615
T: (800) 818-7603
F: (800) 936-7663
sales@romeindustries.com
www.romeindustries.com

ROSANNA IMPORTS
440 South Holgate St.
Seattle, WA 98134
T: (866) 767-2662
F: (206) 264-7637

info@rosannainc.com
www.rosannainc.com

ROUGH BROTHERS
5513 Vine St.
Cincinnati, OH 45217
T: (513) 242-0310
F: (513) 242-0816
bvietas@roughbros.com
www.roughbros.com

ROWE POTTERY WORKS
404 England St.
Cambridge, WI 53523
T: (800) 356-7687
F: (608) 423-4273
sales@rowepottery.com
www.rowepottery.com

THE ROYAL CHINA & PORCELAIN COMPANIES, INC.
1265 Glen Ave.
Morristown, NJ 8057
T: (856) 866-2900
F: (856) 866-2499
lmoore@royalchina.com
www.spoke.co.uk

ROYAL GREEN ENTERPRISES LTD.
6895 Pacific Cir.
Mississauga, ON L5T 2H3, Canada
T: (905) 564-0932
F: (905) 564-1281
info@royalgreen.com

ROYALTON SUPPLY LANDSCAPE CENTER
11528 Royalton Rd.
North Royalton, OH 44133
T: (440) 582-5200
F: (440) 582-5208
royaltonsupply@hotmail.com
www.royaltonsupply.com

RPM, INC.
6665 W. Hwy. 13
Savage, MN 55378
T: (952) 224-9625
F: (952) 808-2277
jeannekrieg@rpmdrymate.com
www.drymate.com

RUBBER RESOURCES LTD.
9901 Ideal Ln.
Hudson, FL 34667

T: (727) 869-5111
F: (727) 869-5110
service@stopmulching.com
www.stopmulching.com

RUBICON INTERNATIONAL
Tyler, TX
T: (903) 581-1187
hollie@jraquatics.com
www.rubiconinternationaltx.com

RUBIE'S COSTUME CO.
1 Rubie Plaza
Richmond Hill, NY 11418
T: (516) 326-1500
F: (516) 326-1713
asavarese@rubies.com
www.rubies.com

RUDOLPH AND ME, INC.
6831 C Whitfield Industrial Ave.
Sarasota, FL 34243
T: (866) 827-1400
F: (941) 756-4119
artgirl54@comcast.com

RUIBAL TOPIARY SYSTEMS
806 S. Paul St.
Dallas, TX 75201
T: (800) 784-3313
F: (214) 748-0785
ruibals@ruibalstopiary.com
www.ruibalstopiary.com

THE RUMFORD GARDENER
225 Newman Ave.
Rumford, RI 02916
T: (401) 431-0084
F: (401) 431-0882
sales@rumfordgardener.com
www.rumfordgardener.com

RUSS BERRIE & CO.
111 Bauer Dr.
Oakland, NJ 7436
T: (201) 337-9000
F: (201) 405-2452
sales@russberrie.com
www.russberrie.com

RUSSELL RHODES
Box 251685
Plano, TX 75024
T: (214) 335-3548
F: (972) 335-0967

info@russellrhodes.com
www.russellrhodes.com

RUSSELL WATERGARDENS
23316 Redmond-Fall City Rd., #668
Redmond, WA 98053
T: (425) 898-7090
info@russellwatergardens.com
www.russellwatergardens.com

RUSTIC ART, INC.
555 N. Fifth St., Ste. 109
Garland, TX 75040
T: (972) 485-0549
F: (972) 485-9318
rusticart_inc@yahoo.com
www.rusticartimports.com



SAFE HOME PRODUCTS
1222 2nd Ave.
New York, NY 10021
T: (212) 734-2505
F: (212) 734-2510
info@safetree.info
www.safetree.info

SAFERGRO
4951 Olivas Park Dr.
Ventura, CA 93003
T: (800) 428-3493
F: (805) 650-8942
info@safergro.com
www.safergro.com

SAKATA SEED AMERICA
P.O. Box 880
18095 Serene Dr.
Morgan Hill, CA 95038
T: (408) 778-7758
F: (408) 778-7768
info@sakata.com
www.sakata.com

SALISBURY PUTER
29085 Airpark Dr.
Easton, MD 21601
T: (800) 824-4708
sales@salisburyputer.com
www.salisburyputer.com

SALZBURG CREATIONS, INC.
385 Gerard Ave., 5th Fl.
Bronx, NY 10451
T: (718) 993-3896

SAN FRANCISCO MUSIC BOX CO.
AmericansMart-Atlanta
230 Spring St. NW, Ste. 1529
Atlanta, GA 30303
T: (877) 367-7362
F: (404) 653-0405
jsaterfield@sanfranciscomusic.com
www.sfmusicbox.com

SANTAS OWN
1120 W. 130th St.
Brunswick, OH 44212
T: (800) 684-0601
F: (330) 220-7091
santa@santasown.com
www.santasown.com

SANTAS SECRET, NEUTEK-USA
611 N. Delmar, Ste. 202
Mesa, AZ 85203
T: (480) 898-0081
F: (877) 475-2382
sales@neutek-usa.com
www.santas-secret.com

SANTAS WORKSHOP, INC.
1650 Trumbull Ave.
Girard, OH 44420
T: (330) 759-4701
F: (330) 759-4728

SARAH'S ATTIC
Box 448
Chesaning, MI 48616
T: (800) 437-4363
F: (909) 845-3477
info@sarahsattic.com
www.sarahsattic.com

SATO LABELING SOLUTIONS AMERICA, INC.
930 Jimmy Ann Dr.
Daytona Beach, FL 32117
T: (800) 874-4465
F: (800) 356-7650
satosales@satolabeling.com
www.satolabeling.com

RED CARPET STUDIOS

NEW!

NEW!

Your best choice for Garden Giftware!

Just for the Fun of It!

Toll Free : 1-877-985-0405 www.rcsgifts.com

Write in 826

Magic Faucet!

Are you looking to increase traffic in your store? Amaze your customers with this adorable fountain. Enjoy the sound of continually flowing water from a faucet seemingly floating in mid air.

- Safe for indoor or outdoor use
- Durable, no rust finish
- Multiple designer colors
- One year UL pump warranty

Call toll free today for our expanded '07 catalog.

US Patent 6053422

Fantasy Fountains®

Fantasy Fountains & Gardens
888-313-2629 • www.fantasyfountain.com
17 Middland Avenue Extension, Building 7A, Middletown, NY 10940

Write in 790

SAVIO ENGINEERING, INC.
6701 Jefferson NE
Albuquerque, NM 87109
T: (888) 333-2356
F: (505) 217-2859
support@savio.cc
www.savio.cc



SBI NURSERY SOFTWARE
828 SW First Ave., #210
Portland, OR 97204
T: (503) 248-2159
F: (503) 345-9097
sales@sbinursery.com
www.sbinursery.com

SCENIC VALLEY
T: (423) 648-3118
rhogan@scenicvalley.com
www.scenic-valley.com

SCHAEFER VENTILATION EQUIPMENT
P.O. Box 460
Sauk Rapids, MN 56379
T: (320) 251-8696
F: (320) 251-2922
sales@schaefervent.com
www.schaefervent.com

SCHRODT DESIGNS INC
1287 Oak St.
Ashland, OR 97520
T: (800) 460-3852
F: (541) 482-5969
roz@schrotdesigns.com
schrotdesigns.com

SCHUBERT NURSERY INC.
P.O. Box 1451
Salinas, CA 93902
T: (800) 410-7111
F: (888) 883-5040
sales@qualityivy.com
www.schubertnursery.com

SCHULTZ COMMUNICATIONS
8205 Spain Rd. NE, Ste. 201
Albuquerque, NM 87109
T: (505) 822-8222
F: (505) 822-9122
schultz@schultzpr.com
www.schultzpr.com

SCOTTISH CHRISTMAS
6111 N. Premeter Rd.
Oscoda, MI 48750
T: (800) 259-6785
F: (989) 739-1103
randygscootish@yahoo.com
www.scottish-christmas.com

SDI
T: (888) 456-8448
www.squirrel-off.com

SEAGATE FILTERS
T: (706) 627-7504
sales@seagatefilter.com
www.seagatefilter.com

SEASONAL SPECIALTIES L.L.C.
11455 Valley View Rd.
Eden Prairie, MN 55344
T: (612) 942-6555
F: (612) 942-5794
sehalstrom@seasonalspecialties.com

SEAVIEW CONSULTING LLC
Melrose International
P.O. Box 7172 PMB312
Stateline, NV 89449
T: (888) 649-9618
F: (888) 889-6865
seaviewconsult@hotmail.com
www.melroseintl.com

SEEDBALLZ
2447 Riverview St.
Eugene, OR 97403

T: (800) 398-0539
F: (541) 485-5839
alice@gardenbasket.com
www.gardenbasket.com

SEEGERS DISTRIBUTING CO., INC.
1602A E. Seltice Way, PMB 202
Post Falls, ID 83854
T: (888) 633-7332
F: (208) 457-9225
info@seegersdistributing.com
www.seegersdistributing.com

SELECT ARTIFICIALS, INC.
701 N. 15th St., #39

St. Louis, MO 63103
T: (314) 621-3050
F: (314) 621-2936
saorderdept@sbcglobal.net
www.selectartificials.com

SELECTA FIRST CLASS, INC.
P.O. Box 231306
1150 Quail Gardens Dr.
Encinitas, CA 92023
T: (760) 634-4341
F: (760) 634-4342
info@firstclassplants.com
www.firstclassplants.com

SHAKE-AWAY
2330 Whitney Ave.
Hamden, CT 06518
T: (800) 517-9207
F: (203) 230-9254
info@shake-away.com
www.shake-away.com

SHEERLUND PRODUCTS
103 Industrial
Gilbertsville, PA 19525
T: (800) 233-2958
F: (610) 473-2659
products@sheerlund.com
www.sheerlund.com

WHEN CATASTROPHE STRIKES YOUR HORTICULTURAL BUSINESS

option 1:



fig. 1

Squeeze it out.



fig. 2

Scream it out.



fig. 3

Pull it out.

OR

option 2 (the wiser decision):

CALL HORTICA

Hortica is the insurance company that can guide you to identify your business' evolving risks and needs, as well as provide finely-tuned insurance and employee benefit solutions. Our 120 years in the horticultural world has made us experts in recognizing risks to your company before they can hurt your business. Of course, if something does happen we will pay your claims quickly to get you back on your feet as soon as possible. Hortica is the only insurance company you can trust with every aspect of your business.

To get a quote, visit hortica-insurance.com or call 800.851.7740.

INSURANCE & EMPLOYEE BENEFITS
To guide and provide

Write in 797

SILK ROAD GIFTS
410 Commerce Blvd., Unit C
Carlstadt, NJ 7072
T: (201) 896-6030
F: (201) 896-6039

SILVER MOUNTAIN CHRISTMAS TREES
T: (800) 952-3905
info@silvermtnchristmastrees.com
www.silvermtnchristmastrees.com

SIVAL, INC.
3350 Scott Blvd., #2001
Santa Clara, CA 95054

T: (408) 492-1391
F: (408) 492-1393
sales@sivalinc.com
www.sivalinc.com

SKAGIT GARDENS
3100 Old Hwy. 99 S
Mount Vernon, WA 98273
T: (360) 424-6144
www.skagitgardens.com

SLATES ORNATE, INC.
72 Flint Ridge Dr.
Shillington, PA 19607
T: (888) 262-5430

F: (610) 796-9913
jane@slatesornate.com
www.slatesornate.com

SLOGGERS BY PRINCIPLE PLASTICS
1136 W. 135th St.
Gardena, CA 90247
T: (877) 750-4437
F: (310) 532-0489
service@sloggers.com
www.sloggernews.com

SMITH & HAWKEN
4 Hamilton Landing, #100
Novato, CA 94949
T: (800) 423-0118
F: (800) 630-7161
larry.pemble@smithandhawken.com
www.smithandhawken.com

SMITH GIFT & GARDEN
1611 Baird Rd.
Santa Rosa, CA 95409
T: (800) 275-0058
F: (800) 507-9263
laura@smithgiftandgarden.com
www.marcltd.com

SNA — SOUTHERN NURSERY ASSOCIATION, INC.
1827 Powers Ferry Rd. SE, Ste. 4-100
Atlanta, GA 30339
T: (770) 953-3311
F: (770) 953-4411
mail@sna.org
www.sna.org

THE SNOWING MACHINE
6124 Corbin Ave.
Tarzana, CA 91356
T: (800) 909-4022
F: (818) 705-3501
hiddenheart@worldnet.att.net
www.thesnowingmachine.com

SO COOL PRODUCTS, INC.
207 Wild Oak Dr.
Lake Dallas, TX
T: (940) 498-9292
sales@socoolproducts.com
www.socoolproducts.com

SOIL SOUP, INC.
305 9th Ave. N
Seattle, WA 98109
T: (206) 405-4385
F: (206) 405-4386
soilsoup@soilsoup.com
www.soilsoup.com

SOLIS INTERNATIONAL INC.
909 Frostwood, #162
Houston, TX 77024

SOMERSET ENTERTAINMENT, LTD.
250 Ferrand Dr., Ste. 1100
Toronto, ON, Canada
T: (800) 788-6643
F: (888) 814-4657
tduff@somersetent.com
www.somersetent.com

SOUTHERN CROSS TRADING CO.
7448 State Rte. 12
Lowville, NY 13367
T: (315) 376-2009
F: (315) 376-8403
southerncrosstrading@citlink.net

SOUTHWEST AGRI-PLASTICS, INC
P.O. Box 700008 (75370-0008)
16400 Midway Rd.
Dallas, TX 75001
T: (800) 288-9748
F: (972) 735-8896
info@swapinc.com
www.swapinc.com

SPEC CAST
P.O. Box 368/428 6th Ave. NW
Dyersville, IA 52040
T: (563) 875-8706

F: (563) 875-8056
custservice@speccast.com
www.speccast.com

SPECIAL LITE PRODUCTS CO. INC.
1634 Latrobe Derry Rd.
Loyalhanna, PA 15661
T: (724) 537-4711
F: (724) 537-9313
ssiegel@specialliteproducts.com
www.specialliteproducts.com

SPI INDUSTRIES INC.
P.O. Box 100/ R.R. 2
Shallow Lake, ON N0H 2K0, Canada
T: (800) 269-6533
F: (519) 935-2174
spi@spioplastics.com
www.spioplastics.com

SPIN SHADES CORP.
2674 E. Main St., Ste. D, PMB 140
Ventura, CA 93003
T: (800) 456-7511
F: (805) 650-9554
spinshades@aol.com
www.spinshades.com

SPORTS SPINNERS, INC.
7208 McNeil Dr., Ste. 207
Austin, Texas 78729
T: (866) 625-7746
F: (866) 629-7746
sales@sports-spinners.com
www.sports-spinners.com

SPRING MEADOW NURSERY, INC.
12601 120th Ave.
Grand Haven, MI 49417
T: (800) 633-8859
F: (800) 224-1628
sales@springmeadownursery.com
www.springmeadownursery.com

SPROUTS, INC.
7713 Sandhill Ct.
West Palm Beach, FL 33412
T: (561) 840-8089
F: (561) 622-9420
sharonquer@adelphia.net
www.sproutem.com

STANMAR LABORATORIES
404 Admiral Blvd.
Kansas City, MO 64106
T: (816) 421-8081

STANSBURY BURKE
240 Peachtree St. 14th Floor — The Gardens
Space B-249
Atlanta, GA 30303
info@stansburyburke.com
www.stansburyburke.com

STARLIGHT LANTERNS
211 NE Hollywood Blvd.
Ft. Walton Beach, FL 32548
T: (850) 796-1126
F: (850) 796-1101
info@starlightlanterns.com
www.starlightlanterns.com

STEPHEN LAWRENCE
388 Industrial Dr.
Midway, GA 31320
T: (800) 342-9727
F: (800) 235-9078
lmast@stephenlawrence.com

STERLING & CAMILLE LLC
15613 E. Richwood
Fountain Hills, AZ 85268
T: (866) 888-8096
F: (480) 836-7688
sterling.camille@verizon.net

STERLING, INC.
1535 Baltimore
Kansas City, MO 64108
T: (816) 472-0999
F: (816) 472-7127
sales@sterlin-inc.com
www.sterling-inc.com

TERRA NOVA NURSERIES, INC.
800-215-9450
www.terravanurseries.com

ECHINACEA TIKI TORCH PERENNIAL

SEDUM MR. GOODBUD PERENNIAL

HEUCHERA GINGER ALE PERENNIAL

Spend Less, Sell More...
Tag prices reduced from 14¢ to 7¢

EATON... your source for all seasons.

BURLAP PAC
Medium-weave, 7 oz. burlap. In 4 prepack sizes and bulk rolls of 100 & 125 yards.

HARDWOOD STAKES
High quality stakes cut from domestic hardwood. Offered in 1" x 1" and 2" x 2" dimensions and 2' to 8' lengths. Retail display rack available.

FIBERGLASS TRELLISES
Unique K/D design offers great merchandising. Made to last a lifetime. Full range of sizes and styles to suit any need.

MICRO TRELLISES
Popular for container plants. 3 sizes, fan or ladder style, white or green.

FOR PLANT PROTECTION NEW SHRUBGARD FRAMES
'A' frame of treated wood and woven polypropylene facing. 4 sizes.

ROSE GARD PYRAMID
Waxed corrugated paper cones for Winter protection. 2 sizes. POP display.

STAKES PLUS PLANT SUPPORT SYSTEM
Sturdy fiberglass stakes with complete assortment of accessories for all types of plant support applications. Attractive cedar retail display rack.

EATON
For information contact your distributor or...
Call toll free 1-888-322-3530
FAX 1-716-649-9466

Write in 833

Write in 787

STEVENS LINENS
137 Schofield Ave., Box 95
Dudley, MA 1571
T: (508) 943-0813
F: (800) 339-1569
karen@stevenslinen.com

STOLTZFUS CUSTOM WEAVING
Gordonville, PA
T: (717) 768-0301
lancasterbusinessnet@hotmail.com
www.northamericanartgroup.com

STONE COUNTY IRONWORKS
P.O. Box 957/408 Ironworks Dr.
Mountain View, AK 72560
T: (800) 223-4722
F: (870) 269-2431
sales@stoneiron.com
www.stoneiron.com

STONE FOREST, INC.
P.O. Box 2840
Santa Fe, NM 87504
T: (505) 986-8883
F: (505) 982-2712
info@stoneforest.com
www.stoneforest.com

STONE MANOR LIGHTING
6219 Porterdale Rd.
Malibu, CA 90265
T: (310) 457-0094
info@stonemanorlighting.com
www.stonemanorlighting.com

STONESMITH GARDEN VESSELS
P.O. Box 713
Cambria, CA 93428
T: (805) 927-0827
F: (805) 927-3707
info@stonesmith.com
www.stonesmith.com

STONEWOOD MANUFACTURING
60311 Dogwood Rd.
Mishawaka, IN 46544
T: (574) 633-0904
F: (574) 633-0444
stonewood@birdmagnet.com
www.birdmagnet.com

STONE CREEK FISHERIES & EQUIPMENT
Grant, MI 49327
T: (800) 448-3873
stoneycreek@ncats.net
www.stoneycreekequip.com

STRUCTURAL PLASTICS CORP.
3401 Chief Dr.
Holly, MI 48442
T: (810) 953-9400
F: (810) 953-9440
jborland@structuralplastics.com
www.structuralplastics.com

STUPPY GREENHOUSE MANUFACTURING
P.O. Box 12456/1212 Clay St.
N. Kansas City, MO 64116
T: (800) 733-5025
F: (800) 423-1512
greenhouse@stuppy.com
www.stuppy.com

SUE B. DESIGNS
info@suebdesigns.com
www.suebdesigns.com

SUE SHANE GALLERY
22 Woodlands Dr.
Falmouth, ME 04105
T: (207) 781-7933
F: (207) 781-7934
sueshane@earthlink.net
www.sueshane.com

SUISUNE
8500 Blaine St.
Oakland, CA 94621
T: (510) 336-1450
F: (510) 336-1440
info@suisune.com
www.suisune.com

SULLIVAN INC.
3101 N. 4th Ave.

Sioux Falls, SD 57104
T: (605) 338-4274
F: (605) 338-2689
info@sullivangift.com
www.sullivangift.com

SUMMER CLASSICS
Montevallo, AL 35115
T: (205) 987-3100
www.summerclassics.com

SUMMIT
235 S. Kresson St.
Baltimore, MD 21224

T: (410) 282-5200
F: (410) 282-7963
mark@getis.com
www.summitchemical.com

SUMMIT PLASTIC CO.
P.O. Box 117
Tallmadge, OH 44278
T: (330) 633-3668
F: (330) 633-9738
yvonnekerrigan@summitplastic.com
www.summitplastic.com

SUN GRO HORTICULTURE
15831 NE 8th St., Ste. 100
Bellevue, WA 98008
T: (425) 373-3654
F: (425) 641-1063
kime@sungro.com
www.sungro.com

SUNLAWN, INC.
325 Garfield St.
Fort Collins, CO 80524
T: (970) 493-5284
F: (970) 493-5202



Floating Water Fountain with LED light & Pump
including: 600 GPH UL Pump
48 super bright LED light ring
available in color changing or
all white LED light
water high 40", wide 30"
and adjustable
33' long submersible cords
No hardware installation!
Easy to relocate it!
Simple Plug & Play!

MICO INC. Ocean Mist®
2535 Durfee Ave.
El Monte, CA 91732
(626) 258-2928; (626) 279-2728
Fax: (626) 258-2955
www.OceanMistMaker.com

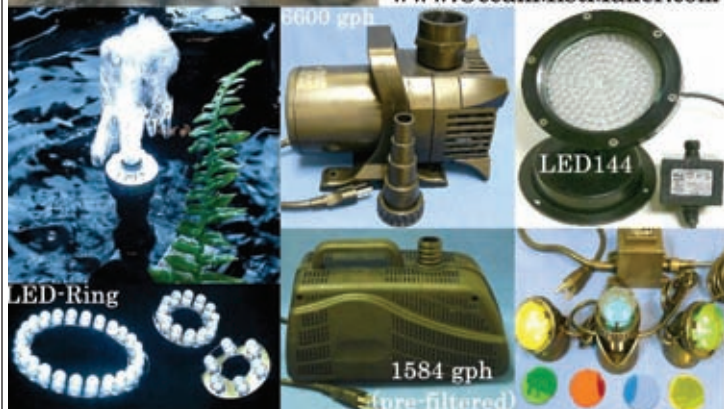

Write in 810

HOT PRODUCT!

WEED DRAGON® Propane Torch Kit



Fully assembled & ready to go, the Weed Dragon® is America's #1 home & garden torch kit! A great way to reduce or eliminate herbicide use where children & pets could be exposed. Weeds & unwanted vegetation don't stand a chance when exposed to a quick blast of 2000° heat from this durable CSA certified torch kit! A split second is all it takes to destroy plant cell structure leaving the plant to wither & die.



Owners also find 100's of other uses including melting snow & ice, thawing pipes, starting charcoal burning leaves, brush & much more.

Durable, Full-Color Packaging. Ask about 1/4 pallet displays!



100,000 BTU Fully Assembled!



★ ★ MADE IN THE U.S.A. ★ ★
Contact FLAME ENGINEERING, INC Today!
Ask about our FREE DVD showing Weed Dragon in Action!
1-800-255-2469 • www.FlameEngineering.com
Flame Engineering • P.O. Box 577 • LaCrosse, KS 67548

Write in 791

The Maine Bucket Company presents...

Indoor Merchandising Displays

The Maine Bucket Company's new line of affordable indoor merchandising pieces are designed to provide an elegant presentation for your giftware, plants and holiday merchandise.

- The black contemporary display features an interlocking design.
- Dimensions: 4'W x 52"H
- Shelves are 11 inches deep and rounded at the edges.
- Stained black with a gloss finish.

New styles and color options are currently in development. Contact The Maine Bucket Company for details.

The Maine Bucket Co.

(800) 231-7072 • www.mainebucket.com



Write in 809

inquiries@sunlawn.com
www.sunlawn.com

SUNSHINE ART STUDIOS, INC.

270 Main St.
Agawam, MA 01001
T: (413) 821-8700
F: (413) 821-8701
dorsi@sunshinecards.com
www.sunshinecards.com

SURPRISE PACKAGES

579 E. Lafayette St.
Norristown, PA 19401
T: (610) 277-2300

F: (610) 275-1644
surprisepackages@prodigy.net
www.surprisepackages.com

SUSAN WEILBACHER GALLERIES

susan@swgalleries.com
www.swgalleries.com

SUZY'S GARDEN ART

41 W. Washington St.
Jamestown, OH 45335
T: (937) 675-3331
F: (937) 675-3332
suzysgardenart@yahoo.com

SWANSON RUSSELL ASSOCIATES

1222 P St.
Lincoln, NE 68508
T: (402) 437-6400
F: (402) 437-6401
jimm@sramarketing.com
www.sramarketing.com

SWE-DEN, INC.

1306 Boston Post Rd.
Madison, CT
T: (203) 245-0740
F: (203) 245-0203
swedeninc@aol.com

SWEET CORN PRODUCTS LLC

P.O. Box 487/124 N. Broadway
Bloomfield, NE 68718
T: (402) 373-2211
F: (402) 373-2219
scp@sweetcornproducts.com
www.sweetcornproducts.com

SWEET DREAMS, INC.

1300 East Upas St.
McAllen, TX 78501
T: (956) 687-2737
F: (956) 687-9635
deborah@sweet-dreams.com
www.sweet-dreams.com

SYR-TECH

325 Windy Point Dr.
Glendale Heights, IL 60139
T: (800) 638-5712
sales@syrtech.com
www.syrtech.com



T.M. HOFF HANDMADE

109 Marakill Ln.
New Paltz, NY 12561
T: (845) 255-0197
F: (845) 255-0197
mo@tmhoff.com
www.tmhoff.com

TAGS LTD.

1730 W. Wrightwood
Chicago, IL 60614
T: (773) 697-6296
F: (773) 871-1300
mail@tagltd.com
www.tagltd.com

TAHOE GLOVES

251 Rhode Island St., Ste. 202
San Francisco, CA 94103
T: (415) 255-9860
F: (415) 255-7321
sales@tahoegloves.com
www.tahoegloves.com

THE TANGLEFOOT CO.

314 Straight Ave. SW
Grand Rapids, MI 49504
T: (616) 459-4139
F: (616) 459-4140
sales@tanglefoot.com
www.tanglefoot.com

TANNEBAUM TREASURES LLC

20 Research Pkwy.
Old Saybrook, CT 6475
T: (860) 395-1801
F: (860) 395-1802
jpfefter01@snet.net
www.tannenbaumtreasures.com

TATE'S TREE FARM

N 2500 6th Ave.
Hanock, WI 54943
T: (800) 826-3622
F: (800) 826-3622
tatetree@uniontel.net
www.tatetrees.com

TEAM SPORTS AMERICA, INC.

5790 E. Shelby Dr., Ste. 104
Memphis, TN 38141
T: (901) 365-1779
F: (901) 365-1895
msockel@teamsportsamerica.com
www.yardlinesports.com

TEE PEE FOR ME

Atlanta, GA
T: (678) 794-2706
contactus@teepeeforme.com
www.teepeeforme.com

TEKKY TOYS

11215 West 183rd Pl.
Orland Park, IL 60467
T: (985) 882-7472
F: (985) 882-5253
sales@tekkytoys.com
www.tekkytoys.com

Garden Center makeover
without the bottom-line workover

Now you can dress your garden center for higher sales in any season with Jackson Pottery watering cans. Rust free and available in numerous contemporary and classic styles. Jackson Pottery watering cans are the perfect gift for the avid gardener or as beautiful decorative containers for floral arrangements. Choose from numerous sizes, vibrant colors and popular metal combinations for just what your customers are looking for. With Jackson Pottery's full line of watering cans you can increase traffic, enhance your hard goods department, and let profits bloom.

Call today and receive 5% off your first order when you mention promotion code LG0907.

JACKSON POTTERY
Handcrafted Pottery & Environmental Art
Toll Free - 877-533-7687 • 214-357-9819 • www.jacksonpottery.com

Write in 799

Framing the world's
finest
landscapes
since 1983

ALUMINUM LANDSCAPE EDGING
PLASTIC LANDSCAPE EDGING
ALUMINUM PAVER RESTRAINTS
ASPHALT RESTRAINTS

permaloc
800.356.9660
www.permaloc.com

Write in 820

**MAKE YOUR OWN
Tags - Labels - Signs**
using Gardenware® Software and Label Products
with your PC and inexpensive, off the shelf printers
Quickly - Easily - Economically

www.gardenware.com (503)717-9295
info@gardenware.com FAX (503)717-9298

CRIMSON PYGMY BARBERRY
slow growing rounded
deciduous broadleaf shrub
height 12 to 18 inches - spread 24 to 30 inches
likes sun - hardy to about -30 degrees F
brilliant glowing red fall color
small deep yellow flowers in early spring
tiny red berries in fall and winter
very attractive and easily maintained small plant

RUDBECKIA - GOLDSTURM
Moderate growing upright perennial
Brilliant golden yellow flowers - Likes sun
Blooms continuously beginning in mid summer
Height 18 to 24 inches - spacing 12 to 15 inches
Prefers good well drained soil
Great for sunny garden or meadow - Good cut flower

BLACK KNIGHT BUTTERFLY BUSH
Buddleia davidii 'Black Knight' 5 Gal \$16.99
1-10000 00060-01

HAEBELT - BLUE CABRET
Chamaecyparis 'Blue Cabret' 1 Gal \$5.99
1-10000 00060-02

MAHONIA AQUIFOLIUM 'Compact'
COMPACT OREGON GRAPE
\$14.99
2 Gal
1-10000 00056-01

Write in 793

TERRA NOVA NURSERIES, INC.
10051 S. Macksburg Rd.
Canby, OR 97013
T: (800) 215-9450
F: (503) 263-3152
sales@terravanurseries.com
www.terravanurseries.com

TERVIS TUMBLER CO.
928 S. Tamiami Trail
Osprey, FL 34229
T: (941) 441-1049
F: (866) 392-1964
moneil@termis.com
www.tervis.com

**TETRAPOND, DIV.
OF UNITED PET GROUP**
3001 Commerce St.
Blacksburg, VA 24060
T: (540) 951-5400
F: (540) 951-5491
consumer@tetra.net
www.tetrapond.com

**TEXAS NURSERY &
LANDSCAPE ASSOCIATION**
7730 South IH-35
Austin, TX 78745
T: (512) 280-5182
F: (512) 280-3012
agraham@tnlaonline.org
www.tnlaonline.org

THAYER BIRDING
T: (800) 865-2473
linda@birding.com
www.thayerbirding.com

THIRD FLOOR GOODS
chris@modusoperandi.com
www.thirdfloorgoods.com

THOMAS WILD BIRD PRODUCTS
7930 Kentucky Dr.
Florence, KY 41091
T: (859) 282-6204
F: (859) 282-6804
sales@thomaswildbirdproducts.com
www.thomaswildbirdproducts.com

**THOMPSON & MORGAN
SEEDSMEN, INC.**
220 Faraday Ave.
Jackson, NJ 08527
T: (800) 677-0662
F: (732) 364-7083
mhenderson@thompson-morgan.com
www.thompson-morgan.com

THREE BIRDS CASUAL
P.O. Box 465
Columbia City, IN 46725
T: (260) 244-4334
F: (260) 244-4634
info@three-birds.com

THREESIXTY INNOVATION
info@360innovation.co.uk
www.360innovation.co.uk

THT DESIGNS
www.thtdesigns.com

THUNDERLAKE, LLC
3239 W. Hampden Ave.
Englewood, CO 80110
T: (866) 443-1087
F: (303) 443-1088
info@thunderlakestatuary.com
www.thunderlakestatuary.com

TIDWELL NURSERIES
2010 Hwy. 100
Greenville, GA 30222
T: (800) 672-4964
www.groundcoverto.com

THE TIERED GARDEN
Newport Beach, CA
T: (949) 644-4842
info@thetieredgarden.com
www.thetieredgarden.com

TIERRA INTERNATIONAL, LLC
1000 S. Saint Charles St.
Jasper, IN 47546

T: (812) 482-1644
F: (812) 482-4505
sales@tierraderco.com
www.tierraderco.com

TILLEY ENDURABLES
3176 Abbott Rd.
Orchard Park, NY 14127
T: (800) 555-2160
F: (800) 845-5394
uswhsale@tilley.com
www.tilley.com

TINH KHOI POTTERY
2101 E. St. Elmo Rd., Ste. 320

Austin, TX 78744
T: (512) 961-3650
info@tinhhkoi.com
www.tinhhkoi.com

TJS CHRISTMAS
14855 W. 9th St.
Lenexa, KS 66215
T: (800) 648-2426
F: (913) 888-8350
customerservice@mitchell.com
www.tjollection.biz

TOLAND HOME GARDEN
273 N. Otto St.

T: (800) 989-6287
F: (360) 385-2592
sales@tolandhomegarden.com
www.tolandnet.com

TOM FLORAL INC.
2880 Howe Rd.
Martinez, CA 94553
T: (925) 370-6299
F: (925) 370-6322
tomfloral@worldnet.att.net

TOMMYCO KNEE PADS, INC.
12202 Old Yale Rd.
Surrey, BC V3V 3X5, Canada



**HEN-FEATHERS®
COLLECTION
THE CLASSICS**

*Ladybug™ Proudly Introduces
The Hen-Feathers Collection
Of Original Accents
For The Home And Garden.*

All Good Things Come Again

ATLANTA
July 10 - 18, 2007
Merchandise Mart (Bldg. -1)
The Gardens 15-A-103

HIGH POINT
October 1 - 7, 2007
IHFC
C-455

LADYBUG™
Made in USA

1210 Hickory Chapel Rd. • P.O. Box 1791 • High Point, NC 27261 • 336.889.2001 • 800.225.9553

Write in 806



**Your Customers Have
Something To Hide!**
You want to help them, don't you?

Rock enclosures and water features from Dekorra Products are HDPE vacuum-formed making them light and incredibly durable.

Give your customers a fun and easy way to enhance their landscapes!

Hide almost anything! Many sizes and shapes to choose from in two natural colors.

**DEKORRA
PRODUCTS LLC**
(888) 635-8585
www.dekorraproducts.com
"Low Minimum Orders"

New Water Features for indoor and outdoor applications

All rock enclosures and water features "nest" so very little floor space is needed for inventory!

Write in 784

WALTER OF WABASH
P.O. 278/655 Factory St.
Wabash, IN 46992
T: (260) 563-2181
F: (260) 563-6301
dkonkle@bwalter.com
www.walterofwabash.com

WATER QUALITY SCIENCE INTERNATIONAL INC.
P.O. Box 552
Bolivar, MO 65613
T: (417) 326-6713
F: (417) 326-5365
wqsi@ipa.net
www.wqsii.com

WATERFALL CREATIONS LTD.
18800 Sakera Rd.
Hudson, FL 34667
T: (727) 861-1570
F: (727) 868-4476
office@waterfallcreations.com
www.waterfallcreations.com

WATERFALLS OF NATURE
5605 Independence Ave.
Riverdale, NY 10471
T: (718) 543-2770
F: (718) 543-3606
bj@waterfallsofnature.com
www.waterfallsofnature.com

WATERFORD-WEDGWOOD USA
1330 Campus Pkwy.
Wall, NJ 7719
T: (732) 938-5800
F: (732) 938-7768

WATERING MADE EASY
info@wateringmadeeasy.com
www.wateringmadeeasy.com

WATERMARK BY LITTLE GIANT
P.O. Box 12010
Oklahoma City, OK 73157
T: (888) 956-0000
F: (405) 947-8720
smurray@gpc.com
www.watermarksolutions.ws

WATERSCAPES AQUATIC PLANT NURSERY
P.O. Box 1827
Seffner, FL 33583
T: (813) 986-2503
F: (813) 982-2242
info@waterscapesnursery.com
www.waterscapesnursery.com

WAYSIDE FENCE CO.
63 Third Ave.
Bay Shore, NY 11706
T: (631) 968-6828
F: (631) 968-6928
donna@waysidefence.com
www.waysidefence.com

WAYWARD WINDS LAVENDER
P.O. Box 763
Yamhill, OR 97148
T: (503) 662-4488
allaboutlavender@aol.com
www.waywardwindslavender.com

WEE FOLK STUDIO
info@weefolkstudio.com
www.weefolkstudio.com

WEEKS WHOLESALE ROSE GROWER
430 E.19th St.
Upland, CA 91784
T: (800) 992-4409
www.weeksroses.com

WELLMASTER CARTS
P.O. Box 456
1494 Bell Mill Rd.
Tillsonburg, ON N4G 4J1, Canada
T: (519) 688-0500
F: (519) 688-0563
carts@wellmaster.ca
www.wellmaster.ca

WEST COUNTY GARDENER
2699 18th St.
San Francisco, CA 94110
T: (415) 282-1238
F: (415) 641-8822
david@westcountygardener.com
www.westcountygardener.com

WETWORKS MISTING SYSTEMS
P.O. Box 914
North Olmsted, OH 44070
T: (440) 427-1892
F: (440) 427-1892
wetworksms@msn.com
www.wetworksms.com

WHERRY ENTERPRISES OF IL INC.
1 E. Schiller St., Ste. 5D
Chicago, IL 60610
T: (312) 337-2096
F: (312) 337-0114
info@wedgie.biz
www.wedgie.biz

WHISPERING PINES CARVING
Box 28862
Spokane, WA 99228
T: (888) 635-4143
F: (509) 467-3905
wpcspokane@aol.com

WHISPERING PINES ENTERPRISES
1030 Crumarine Loop Rd.
P.O. Box 8568
Moscow, ID 83843
T: (888) 882-8344
F: (208) 883-8446
sales@wpines.com
www.birdwindowcollisions.com

WHITEHALL PRODUCTS
8786 Water St.
Montague, MI 49437
T: (800) 728-5449
F: (231) 894-6235
larmstrong@whitehallproducts.com
www.whitehallproducts.com

WHITTIER WOOD PRODUCTS (GARDENWOOD FURNITURE)
P.O. Box 2827/3787 West 1st. Ave.
Eugene, OR 97402
T: (541) 687-0213
F: (541) 687-2060
info@whittierwood.com
www.whittierwood.com

WILCO IMPORTS INC.
100 Utah Ave.
South San Francisco, CA 94080
T: (800) 238-8668
F: (650) 952-7953
downens@wilco.com
www.wilcoimports.com

WILD REPUBLIC
humans@wildrepublic.com
www.wildrepublic.com

WILDLIFE'S CHOICE, LLC
P.O. Box 166
Pleasant Hill, OH 45359
T: (888) 273-8917

F: (937) 676-2733
sales@wildlifeshchoice.com
www.wildlifeshchoice.com

WILLAMETTE EVERGREEN
P.O. Box 1227 97013
Canby, OR 97013
T: (503) 931-5624
F: (503) 266-3749
www.willametteevergreen.com

WILLIAMS CREATIVE GROUP, INC.
1219 Devens Dr.
Brentwood, TN 37027
T: (888) 346-6011
F: (615) 376-8881
joel@williamscreativegroup.net
www.williamscreativegroup.net

WILLITTS DESIGNS
1129 Industrial Ave.
Petaluma, CA 94952
T: (800) 358-9184
F: (707) 778-7402
info@willitts.com
www.willitts.com

THE WINDOW MAGIC CORP.
529 Colvin Ave.
Buffalo, NY 14216
T: (716) 877-7600
F: (716) 877-9588
jenn@thewindowwonder.com
www.thewindowwonder.com

WINDWARD SOFTWARE INC.
3547 Skaha Lake Rd., Ste. 200
Penticton, BC V2A 7K2, Canada
T: (800) 640-1127
F: (250) 492-8886
sales@wsw5.com
www.gardenpos.wsw5.com

New!

SLOGGERS® uni

Unisex Garden Sandal

What's **uni**que about "uni"?



High quality Rubber/EVA

Attractive UNISEX styling

FEATURES THE "STEP IN STRAP"
Step right into the security of a strap
with the convenience of a clog!!

Terry cloth insole for more comfort

Superior Fit for Superior Comfort™

877-750-4437
SLOGGERNEWS.COM

WEAR IT ALL WEEKEND™

Sloggers is a registered trademark of Principle Plastics Inc

Write in 829

WINSTON CO.
Tulsa, Ok
T: (800) 331-9099
jspillars@winstoncompany.com
winstoncompany.com

WINWARD INTERNATIONAL INC.
3089 Whipple Rd.
Union City, CA 94587
T: (510) 487-8686
F: (510) 886-6888

WOMANSWORK
412 E. 55th St. Ste. 3C
New York, NY 10022
T: (800) 639-2709
F: (212) 753-1010
dwinslow@rcn.com
www.wholesale.womanswork.com

WONDER SOIL
19500 Turnberry Wy.
Aventura, FL 33180
T: (305) 937-0659
F: (305) 937-0761
bob@wondersoil.com

WOODLINK, LTD.
P.O. Box 508/1500 WoodLink Dr.
Mount Ayr, IA 50854
T: (800) 842-9825
F: (641) 464-2122
service@woodlink.net
www.woodlink.net

WOODS INDUSTRIES, INC.
510 Third Ave. SW
Carmel, IN 46032
T: (317) 844-7261
F: (317) 844-2167
bill.clark@woods.com
www.woods.com

WOODSTOCK PERCUSSION, INC.
bgarthwaite@chimes.com
www.chimes.com

WOODSTREAM CORP.
T: (800) 800-1819
consumercare@woodstream.com
www.woodstream.com

WREGG IMPORTS
14771-A Myford Rd.
Tustin, CA 92780
T: (714) 730-7703
F: (714) 730-7704
wreggimports@sbcglobal.net
www.wreggimports.com



X.S. SMITH
932 Page Rd.
Washington, NC 27889
T: (800) 631-2226 or (252) 940-5060
F: (252) 946-0724
info@xssmith.com
www.xssmith.com

X-CLUSIVE BRONZE
by ASI Art & Antiques Corp.
1729 Irving Blvd.
Dallas, TX 75207
T: (214) 760-7897
F: (214) 761-5453
sales@bronzefactory.com
www.bronzefactory.com



YANKEE CANDLE CO.
Box 110
South Deerfield, MA 1373
T: (800) 792-6180
F: (888) 792-6533

YARD SWIMMERS
sales@yardswimmers.com
www.yardswimmers.com

YK FLORA, INC.
1218 El Prado Ave., Ste. 132
Torrance, CA
T: (310) 533-5142
F: (310) 533-5149
ykflora@HB-101.com
www.HB-101.com

YODER BROTHERS
T: (330) 745-2143
www.yoder.com

YUNKER PLASTICS, INC.
251 O'Connor Dr.
Elkhorn, WI 53121
T: (262) 743-1234
F: (262) 743-1233
info@yunkerplastics.com
www.yunkerplastics.com



Z GARDEN PARTY
6480 N. Hwy. 59
Merced, CA 95348
T: (800) 766-1668
F: (209) 726-4639
zgardenparty@vtlnet.com
www.zgardenparty.com

ZAK DESIGNS
P.O. Box 19188
Spokane, WA 99219
T: (509) 244-0555
F: (509) 244-0704
hughbanks@zak.com
www.zak.com

ZELENKA NURSERY
16127 Winans St.
Grand Haven, MI 49417
T: (616) 842-1367
F: (616) 842-0304
information@zelenkanursery.com
www.zelenkanursery.com

ZIMS, INC.
4370 S. 300 W.
Salt Lake City, UT 84017
T: (800) 453-6420
F: (801) 268-9859
zims@zimscrefts.com

ZODI OUTBACK GEAR
P.O. Box 4687
Park City, UT 84047
T: (800) 589-2849
F: (800) 861-8228
ryan@zodi.com
www.zodi.com

ZOE'S TROPICALS INC.
21400 SW 228th St.
Miami, FL 33170
T: (305) 242-9059
F: (305) 242-9058
zoessinc@bellsouth.net
www.floridaplants.net

ZOOBOX INTERNATIONAL LLC
P.O. Box 622
Stevensville, MD 21666
T: (410) 743-1722
F: (410) 827-5722
admin@zooboxinternational.com
www.zooboxinternational.com

ZUCKER FEATHER PRODUCTS
512 N. East St.
California, MO 65018
T: (573) 796-2183
F: (573) 796-2278
mail@zuckerfeather.com
www.zuckerfeather.com

Custom Bamboo Fencing



Bamboo & Rattan
Natural Beauty
Thousands of Uses Worldwide

Bamboo Poles,
Panels and
Related Items

We also have Bamboo & Rattan
tropical wall coverings
mats & boards • roof thatching
interior & exterior materials



470 Oberlin Ave. South,
Lakewood, N.J. 08701-6903

Call Toll Free 1-800-4-BAMBOO
Phone: 732-370-0220 Fax: 732-905-8386 www.bambooandrattan.com

Your Bamboo & Rattan Professionals Since 1880

Write in 798

A Scranton Gillette Communications Publication
LAWN & GARDEN
Retailer

INSPIRED SOLUTIONS FOR PROFITABLE BUSINESS

**BUYERS
GUIDE
ARTICLE
ARCHIVES**



Visit us now at:
www.LGRmag.com

Visit us now at
www.LGRmag.com to
answer all your lawn and
garden-related questions.

Take advantage of the
following [LGRmag.com](http://www.LGRmag.com)
features:

- ✦ Article Archive
- ✦ Online Buyer's Guide
- ✦ Spotlights
- ✦ Zones
- ✦ and much more

**BUYERS
GUIDE
ARTICLE
ARCHIVES
SPOTLIGHTS
ZONES**

Scranton Gillette Communications 3030 W. Salt Creek Lane, Suite 201, Arlington Heights, IL 60005 Phone: (847) 391-1000